THE WEATHER TODAY
Washington, D. C., May 12.—Forecast for Eastern New York: Showers and thunder storms Monday, cooler; Tuesday fair.

Oneonta Daily Star

CIRCULATION TODAY
6,920 GUARANTEED

VOL. NO. XXVIII WHOLE NO. 10,562. ONEONTA, N. Y., MONDAY, MAY 13, 1918 MEMBER OF THE ASSOCIATED PRESS.

NOT TO USE U. S. ARMY UNTIL IT IS LARGER

ENTENTE SURE THEY CAN NOW HOLD THE HUN

Wait Until American Force Is Powerful and Complete

BOCHE POWER LESSENS

Allies Oppose German Mass Attacks With Smallest Possible Forces; Reserve Intact

TEUTON POSITION TREACHEROUS

Germans Beset on All Sides With Troubles That May Call a Halt to His Efforts

Ottowa, Canada, May 12.—So confident is the Entente of its ability to withstand any drive the Germans can launch that it has been decided not to use the American army until it becomes a complete and powerful force according to a cabled summary of operations on the western front received here tonight from the war committee of the British army.

"The position now is," said the summary, "that the Germans, determined to concentrate every available unit on one enormous offensive, are draining their country dry to force a decision before it is too late, while the Entente are so confident that having been given the choice for a small immediate American army for defence or waiting for a powerful, self supporting. they have chosen the latter.

Allies Holding Reserves.

"The sledge hammer uses of masses of men of the enemy the Allies are opposing the strategy by meeting the blow with the smallest force capable of standing up to the shock while keeping the strongest reserve possible. Troops on the wings are permitted to give ground within limit whenever the enemy has been made to pay a greater price than the ground is worth, their aim being to reduce the enemy to such a state of exhaustion that our reserve at the right moment can restore the situation.

"In the present operations the British army has withstood many times its own weight of enemy masses. It has retired slowly, exacting the fullest price. Meanwhile Foch holds the bulk of the French in reserve, sending units only to points hard pressed. This strategy has justified itself that in three weeks it has seen the enemy brought to a standstill without a single strategic objective being fulfilled and with losses so immense that his reserves are in danger of proving inadequate to his policy.

German Position Treacherous.

"The German commander, seeing how dearly he is delivering himself to the Allied reserve, has been compelled to accept temporary failure and call a halt. His position is tactically exposed in two dangerous salients on water-logged ground. His countrymen are dangerously dissatisfied at the immense price paid for his failure to terminate their sufferings. His allies are on the verge of quarreling and daily exhibit their growing dislike and distrust of the taskmaster who robs them of their lives and food.

"His reserves have nearly reached complete exhaustion. Those of the Franco British are still in being, while the American preparations develop. The time draws closer when defeat is inevitable. Therefore he must renew the offensive. His preparations proceed feverishly, but it takes months to properly organize such an offensive. He must be satisfied with what he may do in weeks. We may therefore expect a renewed furious onslaught before very long. The enemy is so committed to his strategical plans that we may await his main blow on the Arras-Amiens front, while necessity compels him to try to improve his position on the Lys sector.

"The Allies may have complete confidence in the result. For the enemy the issue is a desperate endeavor to avoid defeat; for the Allies the issue is only that of victory deferred. The coming battle may be a repetition of Verdun on a large scale, and if both sides should be exhausted, the Allies have vast powers of recuperation, while Germany has drafted her resources already."

Prisoners recently captured, declare that the German losses in their attack netwen Vormezeele and La-Clytee on May 8, were heavy. Especially severe casualties were inflicted by the Allied machine guns, which were worked to the last minute. One prisoner said he saw rapid firers shooting into the advanced German lines at a range of about four yards. The Allied artillery and rifle fire also took a heavy toll.

Considerable disorganization was caused behind the German lines because the gas from their gas shells blew back over their territory and forced them to don gas masks. Fortunately for the enemy the gas was only irritant.

An interesting entry has been found in the diary of a German candidate officer. Written in the southern battle front on April 22, said that an attack, which had been planned to take place previously had been delayed because a German naval division had pillaged Albert and created disorder.

Washington Officials Surprised and Pleased

Washington, D. C., May 12.—News of the British statement that the Entente is so confident of its ability to hold the Germans that the American army is not to be used until it becomes a complete and self supporting force, was received by army officers here tonight with delight, not only because of the supreme confidence indicated by such a decision, but on account of the keen desire of American military men to take the field against the enemy as a distinctly American force.

It was evident, however, that the officers of the war department were puzzled by the Ottowa dispatch quoting the British war summary. In the absence of Secretary Baker, who is in the south on an inspection tour, no one would talk officially but the impression was given that no information had reached the department to indicate an intention to change the announced policy of brigading Americans with the British and French armies, so as to hasten their arrival at the front to aid in stemming the German assault.

It is no secret that President Wilson and his military advisers consented to this arrangement, only to meet a great emergency and to aid in welding the Allied armies on the western front into one effective force. To do it, they had to ask the army for a sacrifice which under other circumstances would not have been considered.

Under the plan of filling up the British and French reserves with American troops the Americans would have been equipped and supplied by the armies to which they were attached. If that plan is changed the Americans now going over seas as fast as ships can be supplied to carry them will march to the front as soon as their training behind the lines is completed, as an American army, a new and powerful force to use in driving the Germans back across their own borders.

PERSHING'S NEPHEW REPORTED WOUNDED

Casualty List Contains 84 Names, Seventeen of Which Have Given Their Life

Washington, D. C., May 12. — The casualty list today contained 84 names, divided as follows: Killed in action, 5; died of wounds, 9; died of other causes, 1; died of disease, 2; wounded severely, 8; wounded slightly, 40; missing in action, 19.

Twelve officers are named in the list: Lieut. George S. Shepard died of wounds; Lieut. Walter M. Tenney is missing in action; Lieut. Hiram A. Miller jr. was wounded severely, and Maj. Richard B. Paddock, Captains John W. Cotton, Charles Porterfield jr. and John Porter Prior, and Lieutenants John C. Boggs, Frank Denalignon, Thomas H. Judd, Edward Merrihew, Herbert Scott were wounded slightly.

The list includes died of wounds: Private James Raymond Van Alstyne, 644 South Geddes street, Syracuse; wounded severely, Corp. William C. DuPeli, Boonton, N. J.; Private Gozeorz Sinkowski, Glen Lyon, Pa.; wounded slightly, Frank Wagoner, Lyke, Mass., Private Carl B. Larribe, Hoply building, Bradford, Pa., Harry H. Marsha, Derby, Vt., Albert Miederer, Caristadt, N. J.; missing in action, Lieut. Walter M. Tenny, St. Albans, Vt., Privates Frances Mulfitano, Port Chester, N. Y., Oliver J. Ouellette, Lyndorville, Vt.

Paddock Pershing's Nephew.

New York, May 12. — Richard Bolles Paddock, reported as slightly wounded, is a nephew of Gen. John J. Pershing, commanding the American expeditionary forces in France, and has been serving on his uncle's staff since the American punitive expedition was sent into Mexico. He was graduated from West Point in 1914 and is the son of Gen. Paddock, who was killed in the Boxer uprising.

During the Mexican trouble Major Paddock, then a lieutenant, was on General Pershing's staff and when the United States entered the war, he was made a captain in the Signal corps and remained on his uncle's staff. Once in France he was in charge of advanced troops communications and commissioned a major.

FRENCH ATTACK AND GAIN NEAR KEMMEL SECTOR

Hill 44 and Goddezone Farm Are Taken From the Germans

SUCCESS IS IMPORTANT

Both Places Have Been Scenes of Bitter Fighting Since Teutons Attacked on May 8

LULL STILL ON AT OTHER POINTS

Enemy Apparently Not Ready to Test His Strength Against Reenforced Allies

(By the Associated Press.)

With the British Army in France, May 12. — An important section of high ground near the Vyberbeck river, north of Kemmel has been capturel by the French in a strong attack. Both hill 44 and Goddezone farm, which lies between LaClytte and Viserstraat, were stormed and occupied, thereby giving the French positions, which had been bones of contention for many days. The Germans also received a knock on the southern battle front, where they made a drive to capture defenses on the elevations south of Maillay, Raineval. Here the enemy succeeded, after hard fighting, in obtaining a footing in the French front line at one place, but their success was short lived, for a prompt counter assault drove them out and besides their dead, they left more than a hundred prisoners in the hands of the defenders.

The battle for hill 44 was the outcome of the German attack on May 8. When the Germans assaulted, the Allies were holding the elevation. Bitter fighting ensued all day long and the Germans in the course of time secured possession of the hill. The British almost immediately organized a counter attack and forced the enemy out. The next day the Germans again drove forward. They made such a heavy assault that they again captured the hill, which they held until yesterday.

No other infantry action of importance has ben carried out in the last 24 hours. Raids and minor operations have been carried out on the various sectors.

Hun Offensive Freaks Down.

Paris, France, May 12.—A German attack last night on the positions recently won by the French over near Overillers-Sorel, on the southern side of the Picardy battle front broke down with severe losses, the war office announced this afternoon. There was heavy artillery fighting near Marly-Rainvel. On the battle line below Amiens and also on the Verdun front.

The German armies in Flanders and Picardy are still inactive. Except their artillery wings which are carrying out bombardments on various sectors they are doing little work anywhere.

Evidently the enemy is not yet prepared to test his strength against the reenforced lines of the Allies, although it is still anticipated that the day is not far distant when he again will try to break through the Allied front. Meanwhile the British and French armies are letting no opportunity pass to pick at the Germans at points where the enemy front is considered particularly vulnerable.

North of Kemmel the French have recovered another slice of territory in a sharp fight, in which they came into hand to hand combat with the Germans. In addition more than 100 prisoners were taken.

German Attack Thrown Back.

The Germans endeavored to offset this advantage by an attack against the French northwest of Orvillers-Sorrel, but the defenders turned their artillery on the enemy and successfully withstood the attack, inflicting heavy casualties and capturing more prisoners.

Considerable activity is in progress in the Italian theatre. Between the Asiago and the Brenta on the northern front the Italians have stormed Austrian positions at Col-Dell Orso and destroyed the garrison in hand to hand fighting. At several other points along the northern front the Italians have worsted the enemy in engagements evidently started with the intention of rectifying the line. The Austrian Emperor, according to his foreign minister, has paid a visit to the Italian front, afterwards proceeding to German headquarters.

The taking of the initiative into their own hands apparently augurs well for the morale of the Italians, and it is not improbable that with the snows in the mountain passes having melted and the spring freshets on the wane, it is their purpose now to make things interesting for the invaders.

LONDON CHEERS NATIONAL ARMY

Three Thousand American "Huskies" Give English Most Enthusiastic Scene

PRAISE FOR OUR MEN

Writers in Sunday Papers Unstinted in Their High Regards For U. S. Army

London, England, May 12.—The appearance of American National army men on parade in the streets of London yesterday aroused the enthusiasm of Sunday papers as has few events in many months. The writers united in giving unstinted praise to the men.

"Since the thrilling days of the first months of the war," says the Observer, "London has not know such a notable scene of enthusiasm as that evoked yesterday."

"Londoners cheered yesterday as have not cheered for many months," says Lloyd Weekly News. "From the moment when the first battalion detrained to the last minute farewell, when the crowd yelled 'come back soon' the day was one of heartening friendliness. It was the women who gave the Americans a splendid welcome. 'God bless you,' they cried all along the route. Mothers lifted their children that they might have a sight of the soldiers across the sea, who were going to fight side by side with daddy, and the waiting crowds found a new name for the visitors. Some one called out to a friend that they were a real 'husky lot,' and the cry was taken up. 'Here comes the "huskies."' "

Few Scenes Surpass It.

"The war has given London many scenes, some gay, some grave, but few have surpassed yesterday's, when 3,000 soldiers of Republican America marched through the capital to parade for the soverign rulers of the British Empire," says the Times. "Very workmanlike, looked these sturdy sons of the New World, carrying their full kit. Very happy they looked as they took the salute of their Ambassador. Very proud they were when they marched past the great white statute of Queen Victoria and saw the King raise his hand to the Stars and Stripes that visualized their home land."

Reynold's newspaper says, "It was good to see the gleam of pleasure in the eyes of the American boys, when they swung along to the accompaniment of a London roar. For many a year I shall recal the gladness of the welcome Tommy Atkins gave these tall cousins from across the water.

"Finely built, clean-looking troops," says the Sunday Herald, "they made an excellent impression. Everywhere they were enthusiastically welcomed. As one broad shouldered giant said, 'Your people's hearts seem as big as the streets are broad. We have to leave New York without a cheer and this makes up for it.' "

Great Epoch in History.

The Bishop of London, speaking at the dedication of motor ambulances in a suburb of London, said he was asked why his voice was so hoarse. He declared it was because he had been cheering American troops in London.

The Bishop said only those who have been across the Atlantic could understand and appreciate the importance of America entering the war. In the first place, he said, it marked one of the greatest epochs in the history of the world. America always has been a peace loving nation, but its people were so impressed with the principles of right and wrong connected with the struggle that they had thrown aside that love of peace and had entered the struggle.

"If this country sent forth a little band of Pilgrims to America," said Charles McCurry, member of parliament, at a dinner last night, "the United States is sending back to the mother country men who come to our shores on a pilgrimage as holy—yes more holy—than any creed that started to conquer the Holy Land in the middle ages. As I saw the historic march of the American troops in London today they seemed to me men one and all who seem to realize the high and lofty mission on which they have come."

The American consul, Peter Skinner, said: "We are in this war to the finish and shall place at your disposal all our reserves until with you and the other Allies we have achieved a complete victory."

WOMEN FOR MEN'S PLACES.

New York, May 12.—A committee representing the business women's organization of the country to cooperate with the Young Women's Christian asociation to mobilize their sex to take the places of men called to the colors, as well as to protect the interest of women in industrial and commercial life, was appointed by a conference called by the national board of the Y. W. C. A., which ended here today.

NO BETRAYAL OF CONFIDENCE SAYS GUTZON BORGLUM

Sculptor in Letter to Wilson Renews Attack on Plane Program

NOW NAMES MR. BAKER

Artist Asserts He Was Prevented From Making Probe By "War Department Under Secretary"

DENIES PRO-GERMAN INFLUENCE

Brandagee Will Submit Evidence Tomorrow in Defence of Borglum He Declares

Washington, D. C., May 12.—Gutzon Borglum, storm center of the aviation controversy, made public tonight another letter to President Wilson denying that he had betrayed the President's confidence, renewing his assertion of grave misconduct in the government aircraft production organization, and insisting that the senate military committee should conduct openly and thoroughly the investigation, which he says he was prevented from making, by the war department under Secretary Baker."

In regard to the documents put into the records Friday designed to show that the Sculptor attempted to capitalize his friendship with the President by secretly organizing a corporation to produce airplanes, the letter says Senator Brandegee of Connecticut will submit to the senate Tuesday or Wednesday, detailed evidence and affidavits relating to this deliberate 'frame up.' "

"It is a matter of the gravest concern to me," it adds, "that credence could be given to charges of such a nature, or that they could have been in your possession and I have received no information of the falsehood until Mr. Marshall intimated that there was some sort of charge or charges of disloyalty to you. This is unthinkable that I dismissed and declined to even discuss them."

Denies German Influence.

Mr. Borglum repeats his published answer to the charges and continues:

"It is absurd to state that pro-Germans are clamoring for investigations, while the Secretary of War is a party to statements untrue and unfounded, issued to deceive the nation and serving no other possible purpose except to warn Germany to hurry her own airplane production, as we are forever and forever 'just at the peak of production.' "

"Never, I believe, in the history of the country, has a group of men been given so completely a nation's resources, together with the administration and the people's confidence as has the aircraft group, and never has such confidence been more wantonly abused. I refer here to Major General Squiers, Howard E. Coffin, Col. Deeds and Col. Montgomery. These civilian and military members appear everywhere in the program planned to meet our military needs—and they appear everywhere in the deliberate and elaborate machinery and placed and held the collosal contracts among a few — they appear everywhere in the fine network of falsehood and camouflage and they include Mr. Baker, as their partner, in the common statements to the public—they deliberately hed to you and framed up their statements, particularly their failures, to misleading congress before the senate military committee, and directly are responsible for no engines, no planes, no propellers and our vanished appropriations * * *. Had there not been this effort to discredit me with you and impugn my honor on the floor of the senate, I might have, with the rest of America, though shamed and angered, still held my peace, waiting and watching for the interminable shifting from one department to the other of the responsibilities that can lie only at the door of the executive members of the aircraft board. The scurrilous slander by Deeds' friend was a foul and unfair blow and in the circumstances of its importance and its purpose to invalidate me, discredit me, gave it abnormal public interest and unusual publicity. This, Mr. President, compels me to demand that the investigation by the military committee of the senate shall be complete and exhaustive in the matters relating to aircraft production, but as these charges have been brought before the senate, the interference of the war department under Mr. Baker prevents me from securing proper evidence * * *.

"I know you will agree with me in this, that I have a right to demand it, as you know no harm can come to anyone but those who are guilty. * * * I am loyal to you as our president, and even better I am loyal to your thought as so often expressed touching the state of the world and the nation's mission and I shall remain so, but I am not loyal to, nor can I support men, inimical to our country's good, who plan to deceive you and the nation and discredit us in the eyes of the world."

ITALIANS TAKE HIGH POSITION FROM HUNS

Lewis Comes Out for Governor of New York

Rochester, May 12. — Attorney General Edward E. Lewis is now an open and avowed candidate for the Republican nomination in the primaries. Tonight he gave out the following statement:

"I am opposed to Governor Whitman's message and to many of his policies. Large numbers of peoples entertaining views similar to mine have urged me to become a candidate for governor. Without obligation to any one to my candidacy and with the sincere purpose of re-establishing party responsibility to the people of the state, I shall be a candidate for the Republican nomination for governor on primary day, September 3."

Mr. Lewis denied that he was a candidate for the "wet" interests of the state. George W. Aldridge, Republican leader for Monroe county, has come out in favor of Governor Whitman.

U. S. SECTOR ACTIVE AROUND SEICHEPREY

American Patrols Find Number of Dead There—Hun Lines At Luneville Deserted

(By the Associated Press.)

With the American Army in France, May 12.—The Seicheprey salient shows signs of again becoming active. The enemy last night and this morning deluged the place with machine gun bullets.

On the same front one of the American patrols found a number of German bodies in advanced enemy trenches where they had probably been left during the heavy bombardment on the night of May 4.

American patrols have entered the enemy line in the sectors of Luneville and south of Verdun, but did not encounter resistance.

In the Luneville sector, our patrols early this morning, established the fact that the hamlet of Anzervillers had been abandoned by the enemy. The Germans had not even attempted to occupy shell holes in the salient, which recently was torn up by our artillery. Quiet prevails today on all fronts on which there are Americans, according to all reports.

The following message has been telegraphed to correspondents' headquarters with the request that it be transmitted to New York papers.

"To the home folks of the 165th infantry: Your boys at the front send loving greetings on Mother's Day. (Signed) Colonel."

GERMANS ENSLAVING UKRAINIAN PEOPLES

Being Carried Out in Wagons Under Terrible Conditions—Russian Government Protests

London, England, May 12. — Wireless messages sent from the Russian government to Berlin make disclosures regarding German methods in Russia. One complaint deals with a message received by the Ukrainian colony in Petrograd, from Ukraine, in which it is stated that the frontier has been closed by the Germans. The evacuation of Ukrainians from Russia is being carried out by means of wagons under terrible conditions, particularly for the sick and children. It could be effected easily by the river Dnieper, the message says, but this route has been closed to Ukrainians by the Germans.

Count von Mirbach, German ambassador to Russia, to whom the Ukrainians applied for assistance, declared his inability to do anything. The Russian government begs the German foreign office to bring pressure to bear on the German government because the needs of the Ukrainian refugees are very great.

Another complaint dealt with relates to the evacution of German war prisoners, which is being carried out within the limits of practicaly possibilities. It is said the exchange of invalided prisoners of war, according to the Petrograd agreement, does not mean an exchange per capita.

MADE MINISTER TO U. S.

London, England, May 12. — The Uruguayan minister at London has been appointed minister to the United States.

MONTE CORNO IS CAPTURED 6,000 FEET ABOVE SEA

An Elaborate System of Defenses Wrecked in Daring Gain

CAPTURE GUNS AND MEN

Despite Heavy Snow, Italians Win Strategic Pinnacle and Make 100 Boche Prisoner

AUSTRIANS SAY ITALIANS FAILED

Declare They Forced Diaz's Men Out of Positions in a Counter Attack Later

(By the Associated Press)

Italian Army Headquarters, May 12.—After a long period of inactivity, owing to weather conditions, Italian troops on the mountain front executed a brilliant operation last night, capturing the dominating position of Monte Corno, destroying an elaborate system of enemy defenses and taking 100 prisoners, two guns, a number of machine guns and much war material. The action was in the Arsa dalle, which leads down from the Lagarina valley and is the main line of approach from Trent and Riverelo. It was here that the Austrians attempted to reach the Venetian plain in the first great offensive. Recently they have erected powerful defenses with battery positions, built in rock and electrically charged and with a system of barbed wire entanglements.

There was considerable snow remaining on Monte Corno which is 6,000 feet high. This increased the difficulties of movement of the comparative small Italian force. It was preceded by a short artillery action.

Take Teutons By Surprise.

The infantry advance over rocky and precipitous heights. The enemy was taken by surprise and could make little effective resistance. The movement was carried out by daylight. All the enemy's defense works were occupied. An Italian position was established on the crest of the mountain and the surrounding slopes. The chief effect of the action is to dislodge the Austrians from the dominating height in the center of the main highway in the mountains and to give the Italians that position with the command that it has over the heights.

The capture gives great satisfaction, especially as it was won on the exact spot on which Dr. Ceasre Battisti, a deputy from Trent, went over to the Italians and others of his heroic band were captured during the first offensive. Dr. Battisti was put to death by the Austrians on the charge of treason.

Vienna, Austria, via London, England, May 12.—The Austrian official statement today says:

"In the Caeubic region Friday the enemy attacked our protecting troops, as the result of which he succeeded in penetrating our advance positions on Monte Carno. The Italians were again thrown out by our counter attack which began yesterday.

"On other sectors of the mountain front Italian reconnoitering detachments were repulsed."

OFFER FINLAND RECOGNITION

England Proposes Sending Charge de Affairs to Helsingfors in Return for Economic Concession.

Stockholm, Sweden, May 12.— The British consul at Helsingfors has sent to the Finnish senate a proposal regarding the provisional recognition of the Finnish government by Great Britain under certain conditions, a dispatch from Helsingfors reports. It is stipulated that British subjects arrested in Finland be released and that Finland furnish guarantees for the maintenance of neutrality and grant free passage through the country for British subjects and goods. If these conditions are complied with Great Britain will send a charge de affairs to Finland. Final adjustment of the relations between the countries is to be left to the peace conference.

CARE FOR EAST SIDE "KIDS."

New York, May 12. — Children of the East Side residents serving with the Jewish contingent serving in Palestine with the British armies will be cared for at the Hebrew kindergarten and day nurseries, in order that their mothers may keep on with war relief work, it was stated here today.

NEWSPAPER ARCHIVE®
NEWSPAPER ARCHIVE®

BASEBALL RESULTS

NATIONAL LEAGUE

All games postponed, rain.

AMERICAN LEAGUE

CHICAGO BEATS CLEVELAND.

Indians Dose Game 1 to 0, Called in Fifth Because of Rain.

Cleveland, Ohio, May 12. — Chicago won from Cleveland here today, 1 to 0. The game was called at the end of the fifth by rain.

		R	H	E
Chicago	00010	1	4	0
Cleveland	00000	0	3	1

Batteries — Williams and Schalk; Enzman and O'Neill.

New York-Detroit, rain.

INTERNATIONAL LEAGUE

	R	H	E
At Jersey City	1	4	3
Syracuse	2	5	0
At Newark	2	7	3
Rochester	1	3	3
At Baltimore	3	6	7
Toronto	8	9	5
At Binghamton	7	7	4
Buffalo	6	10	5

SATURDAY'S RESULTS.

National League.

Pittsburgh, 2; New York, 0.
Boston, 6; Chicago, 4.
Brooklyn-Cincinnati, rain.
Philadelphia-St. Louis, wet grounds

American League.

New York, 6; Detroit, 5.
Washington, 1; Cleveland, 0.
Philadelphia, 1; Chicago, 0.
St. Louis, 4; Boston, 2.

Fowls dressed to order. Phone No. 1066-W2. advt 6t

STANDING OF TEAMS.

National League.

Team.	W.	L.	P.C.
New York	18	3	.857
Chicago	13	6	.684
Pittsburgh	11	9	.550
Cincinnati	11	12	.478
Philadelphia	8	11	.421
Brooklyn	7	12	.368
St. Louis	7	14	.333
Boston	6	14	.300

American League.

Team.	W.	L.	P.C.
Boston	13	10	.565
Chicago	10	8	.556
Cleveland	12	10	.545
New York	12	10	.545
Washington	10	11	.476
St. Louis	9	10	.474
Detroit	7	10	.412
Philadelphia	8	12	.400

ONEONTA BEATS SEMINARY.

Local Team Takes First Game of Season 12 to 2.

The Oneonta base ball team played its first game Saturday afternoon at Hartwick Seminary, playing in great form and defeating the Hartwick team by the score of 12 to 2. Otis Babbitt pitched for Oneonta and he pitched good ball, allowing only two hits. The support given him was of the classy kind, only one error being credited to the Oneonta team. Lattin, one of the local boys, hit 1,000, three times to bat with one single, a double, and a home run.

With another week's practice, the local team will be in excellent form and Oneonta will be represented with a fast ball team.

		R	H	E
Oneonta	4 0 2 0 0 5 1 0 0	12	13	1
Hartwick	0 0 0 0 0 0 0 0 2	2	2	3

Batteries—Oneonta, O. Babbitt and M. Cooley; Hartwick, Crammer and Bancroft.

FINANCIAL AND COMMERCIAL

The New York Markets.

New York, May 12. — With little interruption, despite incessant selling for profit and on the steadily increasing selling volume of operations, this week's stock market registered many high records for the year, while here and there actual new maximums were established.

Better war news, exceptional crop prospects and the encouraging industrial outlook were among the factors which contributed in large measure to the upswing.

These developments were re-enforced by technical conditions, most of which favored a forward movement. The distribution of the Liberty Loan made available an enormous amount of capital previously held in reserve.

Bank clearings at principal centers contained unprecedented proportions and general business improvement was in keeping with this tone Scarcity of labor and of certain raw materials were also the only drawbacks. With the steel industry getting into its stride, dominance of that group was expected.

Heaviness of Liberty bonds, including the 4¼'s at a discount of 1 4-5 per cent, was without appreciable effect in the investment market. Italian rates, at the new low of 90¼, was the confusing development in the foreign exchange market.

New York Produce.

Butter — Strong: receipts, 5,517 tubs; creamery higher than extras, 46½@47; creamery, extra (92 score) 46, firsts, 43@45½, packing stock, current market, 23@23½.

Eggs—Firm: receipts, 14,796 cases, fresh gathered extras, 38@38½; fresh gathered, storage packed, firsts, 37@37½, do regular packed, extra firsts, 37@37½; do firsts, 35½@36½, state Pennsylvania and nearby western hennery whites, fine to fancy, 41@42, do browns, 39@40; do gathered browns and mixed colors, 36@38.

Cheese—Steady; receipts 540, state held, specials, 24½@26; do average run, 23½@25, do fresh, specials, 23@23¾; do average run, 22@22½.

Live and dressed poultry—Quiet, prices unchanged.

New York Meats.

Beeves—Receipts, 830; no trading

Calves—Receipts, 954, easy, veals, $11.50@15.25; culls, $10.00@11.00

Sheep and lambs—Receipts, 1,920, steady, clipped sheep, $13.25, clipped lambs, $18.00; wool lambs, $20.00@21.50, Pennsylvania springers, $23.00.

Hogs — Receipts, 1,800; weak at $18.75; roughs, $16.75.

ONEONTA MARKET.

Grain and Feed at Retail.

(Corrected by Morris Brothers.)

Salt, 140 lb. sack	$1.30
Corn, kiln dried	$1.86
Corn meal, table use	$6.10
Corn meal, cwt.	$3.45
Oats	$1.02
Seed oats	$1.12
Seed wheat, per bushel	$3.50
Hominy	$5.20

Prices Paid Producers.

Butter, fresh dairy	44@45
Butter, creamery	46@47
Eggs, fresh laid dozen	34@35
Veal, sweet milk veals	18@19
Dressed pork	22
Dressed beef	14@25
Veal, grain fed	13@14
Fowls, lb.	25
Potatoes	75@85
Apples	75@1.00
Maple syrup, gal.	$1.35@1.45
Maple sugar, lb.	18@20

Hides.

(Quoted by Miller Hide Co.)

Cow hides	12
Bull hides, over 60 lbs.	10
Horse hides	$5.50to6.00
Dairy Skins	$1.75to$2.25
Veal skins	$2.50to4.50
Grassers, per pound	13

MINE SWEEPER TORPEDOED.

London, England, May 12.—The admiralty announces that a British mine sweeping sloop was torpedoed and sunk by a German submarine on May 6. Two officers and 13 men are missing and are presumed to have been drowned.

It's not our fault if you do not get that wood. We have it ready for you. Platt & Howland, Phone 340. advt 2t

A new and complete line of boys' and children's hats Hoffman's Cleaning works. advt 3t

Dirt and gravel given away. Rear Hoffman's Cleaning works, 224 Main street. advt 3t

SLIGHT LOSSES AT OSTEND.

London, England, May 12. — A Dover dispatch says that the British casualties in the raid on Ostend were two officers and six men killed, and two officers and eight men missing, supposed to have been killed. These two officers and eight men were on the Vindictive. Five officers and 24 men were wounded, of whom one officer and 15 men were on the Vindictive.

KARL AT ITALIAN FRONT

Amsterdam, Holland, May 12.—A Vienna dispatch reports that Emperor Charles, who has been on a visit to the Italian front departed on Friday for German great headquarters. He was accompanied by Baron Burian Austro Hungarian foreign minister and Field Marshal Arz von Straussenburg, Austrian chief of staff.

MRS. BOYLE CHAMPION SWIMMER

Santa Monica, Cal., May 12.—Mrs. Charlotte Boyle of New York, defeated Miss Clara Gilligan also of New York in a 110 yard swimming race held here today to decide the tie resulting from their race on the national championship held last Thursday at the Los Angles Athletic club. The time was 1:16 2-5.

Sports Do Not Injure Heart.

Surgeons in Europe who have used X-rays to test athletes' hearts have decided that athletic sports, if properly conducted, do not injure that organ.

Deceiving.

It is as easy to deceive one's self without perceiving it as it is difficult to deceive others without their finding it out.—Rochefoucauld.

The new beverage all men like

Made with the famous Saazer hops

WE announce the discovery of a brand new beverage. It is a soft drink with a unique flavor—the most delicious and satisfying you have ever tasted.

The secret of its tang

We found the secret of its refreshing *tang* after two years of experiment.

One taste—and we were convinced that we had found the ideal soft drink.

We called this new beverage KOVAR.

Kovar is made of certified cereals, pure water and Saazer hops.

We will let you into the secret of Kovar to this extent: We will say that it is the Saazer hops, as prepared by our special processes, that give Kovar the unique taste that is liked by everyone.

Saazer hops, as most people know, are acknowledged to be the finest grown.

The ideal soft drink

Kovar not only quenches thirst and is agreeable to the taste, but *it actually nourishes.*

It is a product of nature—a pure, wholesome food-drink. All the nutritive value of the cereals is preserved. Drinking it with your meals will aid your digestion. It is enjoyable at any temperature. It is the ideal all-year beverage.

We guarantee its purity and healthfulness unqualifiedly. We wish you could see Kovar made. The equipment used in every stage of the process is kept spotlessly clean. Both the bottle and Kovar are sterilized by a process that is also a new discovery in the field of pure beverage manufacture. From raw materials to the bottle, human hands do not touch it; hence nothing purer was ever offered in a bottle.

Kovar is now on sale everywhere—hotels, restaurants, clubs, soda fountains, drug stores, grocery stores, cigar stores, etc. In distinctive bottles—10c a bottle.

Just ask for Kovar. You will be delighted with it.

Made by
PIEL BROS., INC.
New York City
Internationally famous for fine beverages for 35 years

KOVAR

J. O. & G. N. ROWE
Sole Wholesale Distributors for Otsego and Schoharie Cos.
New York
Oneonta, N. Y

STRAND

Symphony Orchestra
Mat.2:30-10c Eve.7-915c
Business Men's Matinee Today

Today Wm. Fox Special Today

The Sunshine Girl of the Screen

JUNE CAPRICE

—IN—

A Camouflage Kiss

A new kind of Comedy Drama—a romance of a twentieth century girl.

Two of the Latest Inventions

German Gun, shoots 76 miles—
Cannot be seen by the public

Camouflage KISS—
Can be seen with lovable June Caprice

—OTHER ATTRACTIONS—

A Waiter's Wasted Life
Two Reel Fox Sunshine Comedy

SCREEN TELEGRAM
All the Latest News

TOMORROW — FIRST SHOWING IN ONEONTA OF

Mary Miles Minter

Recognized by Critics as the Youngest Talented Star, in

A BIT OF JADE

Her First Big Production with Her Own Company

Wednesday, Theda Bara in THE FORBIDDEN PATH

EXTRA TONIGHT

Names of the leaders in the Photoplay Contest to date will be shown on the screen tonight for "A Call to the Colors."

EXTRA TONIGHT

THEATRE ONEONTA

ATTEND MATINEE IF POSSIBLE

TODAY ONLY

A POSITIVE REVELATION IN EXQUISITE ENTERTAINMENT

Undoubtedly the Cleverest, Sunshinest, Classiest Photoplay Bill Ever Offered

AMERICA'S SWEETHEART

HER SUPREME CHARACTERIZATION

FROM THE WELL KNOWN BOOK BY FRANCES HODGSON BURNETT

MARY PICKFORD

IN

The Little Princess

AN ARTCRAFT PICTURE

Official Presentation American Red Cross Picture

THE SPIRIT OF THE RED CROSS

Depicts in graphic action the work of the Red Cross in all its branches, such as caring for the refugees, ministering to the wounded, providing resting places and refreshment for the soldiers, stirring battle scenes, life in the trenches and dugouts underground, trench warfare, bayonet charges and other thrilling incidents of the war on the front firing lines.

PATHE WEEKLY

Scenes at Spartanburg Camp; Hydroplanes at Nantucket, Mass. American Artillery in France; The Liberty Truck; Scenes in Washington, D. C.; Our Heroes, Close-up Men at the helm, Foch, Petain, Wilson.

TWO REEL KEYSTONE COMEDY "His Double Life"

10 REELS TODAY First Evening Show 7 P. M.

Mat. 2:30 P. M. 15c War Tax Included Eve. 7 P. M. 9 P. M. 15c

Booked to appear in 85 per cent of the theatres in the United States.

70 per cent of the theatre playing this picture have already asked for return dates.

LIMITED ENGAGEMENT
2 DAYS ONLY 2
Your Only Chance to See This
Tremendous in Scenic Beauty

Cost $300,000 To Produce

TARZAN OF THE APES

Two Years In The Making

Screen's Superlative Success

TUESDAY WEDNESDAY

"It is just the kind of picture movie fans adore." — Ev. Sun.

"Weirdest and most interesting ever shown." — Evening Post.

"Only one word fits it — it is marvelous" — Evening World

"More thrills than Broadway is used to. — Herald.

"Tarzan is a $300,000 picture, it thrills" — Globe.

"It thrills and educates." — Times.

THE WORLD'S WONDER PICTURE
This Picture Played New York at $1.50 a seat—Our prices Will Surprise You.

It Thrills You
It Stirs You
It Arouses You
It Astounds You
It Pleases You

The Most Stupendous, Amazing Film Production in the World's History

Within the frontier of a desolate, God forsaken jungle on the dark, silent coast of Africa this giant white man, reared by an ape mother, roams and kills.

He slays the lion and tiger with his bare hands, the jaguar flees at his terrible cry, the massive elephants fear him.

The dreadful gorilla and stealthy panther are but babes in his hands

All the terrible beasts of the jungle skulk away at his approach.

Then comes the beautiful white girl and Tarzan of the Apes takes her to his breast and covers her face with kisses

Village Store Clean-Up Week

Ammo	10c
Old Dutch Cleanser	10c
Kirkman's Scouring Powder	10c
Gold Dust Twins	25c
Whiz Glass Polish	10c
Bon Ami	10c
Whiz Cedar Oil	25c and 50c
Liquid Veneer	25c and 50c

Brooms, Whisk Brooms, Scrubbing Brushes, Garden Rakes, Hoes.

Jenks & Streeter
West Oneonta Phone 15-F25

The Mutual Life Insurance Co.

Oldest, Largest and Best

H. BERNARD, Dist. Mgr., Schenevus, N. Y.

NEWSPAPER ARCHIVE®
NEWSPAPER ARCHIVE®

OTSEGO COUNTY NEWS

NEWS FROM THE COUNTY SEAT

Miss Myrtle Wheeler Becomes Bride of Charles Ottman of Cobleskill.

Cooperstown, May 12.—Thursday afternoon, at the home of Mrs. Carrie Dickenson, her daughter, Miss Myrtle C. Wheeler, was married to Charles L. Ottman of Cobleskill. The ceremony was performed by Rev. B. W. Dix. Both Mr. and Mrs. Ottman are employed by the Arthur H. Crist company.

Treasurer Johnson in New York.

County Treasurer B. G. Johnson is in New York this week attending a convention of the transfer tax officials of the state. A uniform method of attending to such business is desired, hence the convention. During Mr. Johnson's absence the business of his office is being cared for by John W. Shaw of Morris, a former county treasurer.

Norton Zeh Dies in Albany.

Mrs. James Hayne was called to Albany yesterday by the death of her father, Norton Zeh. He was 78 years old and had been gradually failing in health for weeks. The funeral will take place Saturday.

Cooperstown Liberty Loan.

Cooperstown with a quota of $324,700, subscribed $417,800 to the Third Liberty Loan, there being 7.732 subscribers to the fund. Two companies of the community did excellent work. The Southern New York Power company reported 158 subscribers out of 175 employes, the amount subscribed being $12,950. At the International Milk Products company from its 170 employes, 103 purchased about $7,000 worth of bonds.

Reception for Rev. and Mrs. B. W. Dix

Friday evening there was a reception for Rev. and Mrs. B. W. Dix at the Methodist Episcopal church at 8:00 o'clock. It was well attended, not only by the members of that church but by the villagers generally.

In Town for Summer.

Mrs. Sanford H. Cobb has opened her summer home, Butternut cottage, on Chestnut street, for the season. Mr. and Mrs. R. R. Perkins of New York will occupy the Tennant residence on Main street. Mrs. C. F. Zabriskie of New York, and Mrs. N. W. Wells of Brooklyn will occupy their summer homes, Glimmerview and Riverbrink, respectively.

Goes to Gouveneour.

Harry Steele, a well known and valued employe of the International Milk Products company, has been transferred to Gouveneur to act as superintendent of the company's plant there. W. C. Connolley has also been transferred to the northern plant to act as division manager.

RECEPTION FOR SOLDIER.

Pleasant Event Held at Colliers in Honor of Private John Craft.

Colliers, May 12.—A reception in honor of Private John Craft was given at the Red Cross rooms Wednesday evening. He was presented with a wrist watch by his friends as a token of esteem. He responded feelingly. Ice cream and cake were served. Victrola music was furnished by Miss Helen Burnside.

Personalities.

Mr. and Mrs. M. P. VanDusen are spending the week with their daughter in New York.—Mrs. Harold Palmer and son, Kenneth, of Sidney, are spending some time with her grandparents, Mr. and Mrs. Benjamin Utter.—A daughter was born to Mr. and Mrs. Lester Wood last week.

To the People of Laurens.

All citizens interested in the maintence of a Lyceum lecture course the coming winter, are requested to meet in the Methodist Episcopal annex Tuesday evening at 7 o'clock sharp. Miss Florence Ensworth expects to be present. E. J. Irish, chairman.

DELAWARE COUNTY NEWS

RED CROSS WAR SHOW

Delhi Chapter to Give $100 Liberty Bond to Auxiliary That Registers Highest Score.

Delhi, May 12. — The management of the Delhi Red Cross War show is going to give a $100 Liberty bond to the branch or auxiliary of the Delhi chapter that registers the highest score at the show.

Every member of any branch or auxiliary of Delhi is allowed to register and the registration counts the number of miles from Delhi to the registrant's home town. Thus, a member of Bloomville branch registering will count 8, a member of Roxbury branch 35. Here is the mileage table used as a basis: Davenport, 20; Fleischmanns, 30; Hamden, 9; Hobart, 16; Margaretville, 25; Meridale, 8; Roxbury, 35½; Stamford, 20; Grand Gorge, 28; Arena, 20; Andes, 13; Bloomville, 8; Bovina, 10; East Meredith, 14; Franklin, 18; Treadwell, 10; Lake Delaware, 7; Delancey, 8.

Memberships will be taken at the registration booth and anyone going to the show, if not a member, may join and register. The membership fee taken at the show will be sent to the secretary of the organization the new member joins.

The Delhi chapter's handsome membership banner will be on exhibition. The banner is to be awarded June 1st to the branch or auxiliary having the largest membership in proportion to population. The present standing of the towns is as follows: Hobart, percentage 51.41; Grand Gorge, 50; Franklin 50; Arena, 48.61; Meridale, 46.85; Andes, 46.21; Fleischmanns, 46.1; Hamden, 45.25; Margaretville, 44.3; Stamford, 44; Bloomville, 41.8; Roxbury, 39; Lake Delaware, 34.5; Delhi, 31.25; Treadwell, 27.4; Bovina, 25.56; Davenport, 23; East Meredith, 22; Delancey, 19.

Theatre Oneonta Tomorrow

School Superintendents' Convention.

The Association of School Superintendents for the Delaware, Otsego and Schoharie county districts will hold a convention here May 15 and 16.

Masonic Grand Lodge.

Heth G. Coons, worshipful master, who has been in attendance at the Masonic Grand lodge in New York, this week, returned today. He reports much activity in the grand body along war lines, and a contribution from the treasury of $5,000 for the Belgian sufferers.

Memorial Day.

The officers for Memorial day are: Prof. Stanley S. Kilkenny, president; Rev. D. H. Piper, chaplain; Comrade Capach, officer of the day; Rev. H. M. Dumbell, orator.

Supreme Court.

The jury in the case of Delia Froude against Charles Fleischmann found for the plaintiff $1,054, which was the full amount claimed.

The next case, which is now on trial, is that of Cornelius W. Every vs. Egbert W. Every. The attorneys are O'Connor & O'Connor for plaintiff and Claude V. Smith of Oneonta for defendant. Action on note and contract. Defense offset and part payment.

A jury has been drawn in the case of Antoinette LaValley as administratrix of Newell LaValley vs. New York, Ontario and Western railroad. The trial will be commenced Monday. It is a case of negligence. Elsworth Baker, attorney for plaintiff; Fancher & Fancher for defendant.

In the case of Florence Groat, the young girl indicted for forgery to procure morphine, the court sentenced her to six months' imprisonment in the county jail.

Delhi Locals.

Miss Marjorie Birdsall, who is teaching at Roxbury, has been home over the week-end.—The Village Improvement society will hold a business meeting with Mrs. M. O. Landon, May 13, at 4 p. m.—Miss Beatrice Stevens has been home for a few days from Albany Business college. — The Local Exemption Board have been notified that they will probably be called upon for about 49 men May 25. — Miss Laura Robson has given up her position in the Delhi telephone office and returned to her home at Lake Delaware.

CHICHESTER S PILLS
THE DIAMOND BRAND.
Ladies! Ask your Druggist for Chi-ches-ter's Diamond Brand Pills in Red and Gold metallic boxes, sealed with Blue Ribbon. Take no other. Buy of your Druggist. Ask for CHI-CHES-TER'S DIAMOND BRAND PILLS, for 25 years known as Best, Safest, Always Reliable
SOLD BY DRUGGISTS EVERYWHERE

MOTHER GAVE THIS DELICATE CHILD VINOL

And He Got Well and Strong. That's True

Monaca, Pa.—"My little boy, who is the youngest of three, was weak, nervous and tired all the time, so he was most unfit at school, and nothing seemed to help him. I learned of Vinol and gave it to him. It has restored his health and strength and he has gained in weight."—Mrs. Frederick Sommers, Monaca, Pa.

Vinol is a constitutional cod liver and iron remedy for delicate, weak ailing children. Formula on every bottle, so you know what you are giving them. Children love it.

H. B. Gildersleeve, druggist, Oneonta, and at the best drug store in every town and city in the country.

DAVENPORT DATA.

Dramatic Club Plays at North Harpersfield and East Meredith.

Davenport, May 12. — The Dramatic club, which so successfully played the Valley Farm, will present the play at North Harpersfield next Tuesday evening and at East Meredith next Friday eening. This play will be given at both places for the benefit of the Red Cross societies.

Junior Reception.

The Juniors of the High school entertained the Seniors and faculty at the High school Friday evening, May 3. A fine banquet and pleasant social evening was spent.

Congratulations.

Davenport, her citizens and the committee having the Liberty Loan in charge are to be congratulated upon the showing this town made. Davenport's quota was $4,000 and $19,400 was subscribed.

Illness in Davenport.

Master Donald Hillis, who has been seriously ill, we are glad to say, is much improved; also we regret to report the serious illness of Master Leslie J. Wade, who at this writing is holding his own. All hope for his ultimate recovery.

DAVENPORT CENTER

Davenport, Center, May 12.—E. B. Dayton has recently sold a milking machine to Mr. Parsons on the Calwin Butts farm at Davenport.—Mrs. Charles Munson does not improve as fast as her friends wish.—Miss Helena Kenyon is quite ill at her home. She is attended by Dr. T. L. Craig.—Quite a number from this place went to Oneonta Thursday to witness "The Birth of a Nation."

FARM BOYS AT STATE FAIR

Preliminary Announcement of Plans for Week's Entertainment at Syracuse.

Plans have been made for a Boys' camp to be held at the Syracuse State Fair grounds during State Fair week, September 9-14. Detailed arrangements will be under the supervision of Commissioner Charles S. Wilson, of the Division of Agriculture, Department of Farms and Markets, Albany, N. Y.

The ruling of the State Fair Commission for the Camp is as follows: A Boys' Camp will be organized for State Fair week, consisting of one farm-reared boy from each county of the state between the ages of 14 and 18 inclusive, who shall be chosen in the following manner:

The district superintendents of a county shall constitute a committee on arrangements for a county judging contest and shall designate a suitable committee of judges consisting of three members and including either agent or officer of the farm bureau, the master of the Pomona grange, and one other.

The contestant shall signify his intention of entering the contest in advance of the date set and shall furnish the committee with a written statement verified by his parents to the effect that he is familiar with and has performed various farm operations.

On the day designated by the superintendents the boys shall be assembled at some convenient point (a farm if necessary) where they shall be examined on their knowledge of (a) livestock, (b) farm crops, acording to score cards furnished them by the committee of judges, or in any other manner the judges shall determine.

The contestant shall also present a statement of not more than 500 words, containing a concise and accurate acount, vouched for by the parent or some other responsible adult, of the activities of the contestant during the preceding spring and summer along food production lines. The statement shall include information on the kind and extent of (a) farm chores; (b) field work; (c) work with livestock; (d) work with fruit or other special crops; (e) home project or other activity of a productive nature for which contestant was chiefly or solely responsible.

Try Otsego coffee, the popular priced prizeless coffee for the people. Smooth and sufficient—always in package and fresh. At your grocer's. advt tf

376 Wright's delivery. advt tf

Oneonta Dept. Store, Inc.
155-163 MAIN ST. ALSO ENTRANCE ON WALL STREET ONEONTA, N. Y.

"Kokomo" Tires Cost Less Per Mile Than Any Other Auto-Tires

We Are Exclusive Agents in Oneonta

Oneonta Dept. Store, Inc.
155-163 MAIN ST. ALSO ENTRANCE ON WALL STREET ONEONTA N. Y.

IT'S TRUE

That there are not many bargains in the market
Deliveries are late

Last Winter's Underwear just delivered at old prices. Bought to sell at $2.00, worth $2.50 on today's market. Rather than have our money tied up, we'll offer it Today and Monday at $1.65 a garment union suits only, sizes 34 to 46. Here's a chance to save, buy three garments now for the price of two, if you wait till fall.

Chestnut Street Window.

SPENCER'S
Busy Clothes Shop
Oneonta, N. Y.

MURAD
THE TURKISH CIGARETTE
18 Cents

It's horse-sense that makes the General prefer Murad.

Anargyros Makers of the Highest Grade Turkish and Egyptian Cigarettes in the World

I Wish to Announce

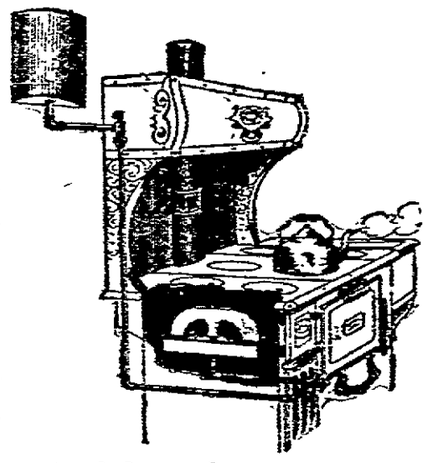

That I have taken over the agency for the V. H. C. Burner for Otsego county.

This burner can be installed in any cook stove or range without altering your stove. It burns kerosene, crude or fuel oil without the slightest odor.

An ideal article for a camp house as well as for the most up-to-date city dwelling. No dirt nor lugging of coal and a great money saver.

Completely Installed $15

F. J. Arnoys, Jeweler

Call at the demonstrating rooms at 117 Main St. and Mr. F. E. Rath, General Sales Agent, will gladly show you the conveniences of this wonderful invention.

NewspaperARCHIVE®

The Oneonta Star

Entered as second class mail matter.

BUSINESS OFFICE, 14 BROAD STREET. Oneonta, N. Y.

MEMBER OF THE ASSOCIATED PRESS.
The Associated Press is exclusively entitled to the use for republication of all news dispatches credited to it or not otherwise credited to this paper and also the local news published herein.

OTSEGO PUBLISHING COMPANY, Proprietor.
HARRY W. LEE, President.
G. W. FAIRCHILD, Vice President.
F. M. H. JACKSON, Sec. and Treas.
HARRY W. LEE, Editor.

SUBSCRIPTION RATES—$4.00 per year; 40c per month; 10c per week.

USE MORE MILK.

At the Milk and Dairy farm demonstration to be held next week in connection with the Dairymen's league, one of the slogans of the gathering will be "Use more milk products, and more milk."

There is good sense in the slogan. There is nothing more nourishing and healthful, nothing which will go further or be of greater benefit to the dietary. It will keep the system healthy and well nourished. It will afford a maximum of nutriment, and it holds within itself pretty much all the elements of a perfect food. Whether as whole milk, cream, cheese or butter, it is the ideal thing for its particular purpose.

Surely everybody should eat more milk, or at least practically everybody. More milk eaten means less surplus on the farmer; and it will encourage the farmer himself in its production. Moreover, since more milk means more cattle on the farms, and the farm hay and grain consumed at home, it means greater fertility.

In this work of using more milk products everybody should join, no matter what his occupation, and in the joining the farmer himself should not be forgotten. When there is surplus of milk and danger of a ruinous slump in milk prices, he can do his share in holding them up by eating all the milk products himself that he possibly can. Plenty of milk should appear daily on his table, and butter in the place of oleo, which by the way, some farmers are said to use. The charge was openly made in Chenango county and was not denied that the majority of them were selling milk and buying oleo instead of butter. In whatever county this is done by dairymen they lay themselves open to charge of rank inconsistency.

TO SAVE THE SHAD.

Not so very many years ago shad in the Hudson river were so plentiful that everybody who wanted this delicious fish had no trouble in supplying his wants at a reasonable figure. Later the state authorities came to realize that the supply was fast diminishing and that the only way to conserve it was by propagation of the spawn at the state hatcheries. This was done and year after year millions of the fry were liberated late each season to find their way back to the sea, and later to return again to the river of their birth.

Even this plan, however, failed to keep up the supply, and in 1917 not enough eggs could be collected to supply even one hatchery.

Feeling that the promiscuous and uninterrupted netting of the lower Hudson was bound in a few years more permanently to destroy shad fishing in the river, the conservation commissioner has directed that during the entire shad season of 1918 no nets can be allowed to remain in the river between sunset on Friday and sunrise on the following Monday. The netting privileges are also being regulated and nobody without a license can catch shad at any time in any part of the Hudson river.

It is hoped that the plan of two days' "safe conduct' each week for the fish going up the river will result in more fish reaching the upper waters of the river, where the spawning beds are; but if they do not it may be necessary to prohibit shad fishing entirely for a term of years. Some method should at all events be devised to protect the Hudson river shad —a delicious and firm-fleshed fish entirely different from the flabby denizens of the Potomac and other southern rivers.

GETS LINE ON ALIEN ENEMY.

Howard Butts Lands German Brown Trout Over 21 Inches Long.

Howard Butts of this city has many fishing trophies to his credit, but the latest and perhaps the greatest, was won by him on Saturday, when in the course of a fishing expedition to the upper waters of the Delaware river near Bloomville, he landed a German Brown trout 21¾ inches long and weighing three pounds and 2 ounces. He caught ten others, brook trout and all fine size, but none so large as the aforesaid alien enemy.

The three other members of the party, who were Charles Burnside, Orin Oles and Ernest Braffe each made an excellent catch, but none matched that of Mr. Butts.

Women Voters Should Enroll.

No pledge is required, no obligation is imposed, and unless a woman voter enrolls on May 25 she can have no part in voting to nominate a candidate for Governor, or Senator, or Congressman in September. The law requires that these nominations be made by the citizens of the state Good citizens comply with the spirit of the law and go to the primaries. The women voters, we are confident, will show their good citizenship by aiding in the nominations; but they cannot do it unless they enroll on May 25.—[New York Times.

COMMENTS OF THE PRESS

Russia Wants to Know.

The government of the Russian Federated Republic asks the United States, Great Britain, France and Japan to define their attitude towards the Soviet government of Russia, and requests the withdrawals of troops of the Entente from Vladivostok.

The attitude of the Allies towards Russia may be popularly defined as a mixture of hope, fear and bewilderment. Diplomatically definition is more difficult. It certainly is not an attitude of hostility or even of unfriendliness, in spite of the abandonment by Russia of its allies; and in view of the anarchy which has prevailed Russia should not consider it an evidence of animosity that troops are protecting Vladivostok against German plotting and Bolshevist bedevilment.

When the Allies have given Russia her answer, they are warranted in asking for an explanation from the "Federated Republic" also. What is the attitude of the Soviet government towards Germany?—[Syracuse Post-Standard.

The Ostend Operation.

The Zeebrugge and Ostend operations are an earnest of a more aggressive campaign against the waning power of the German undersea fleet. Much more can be done, apparently, than has been done under the defensive-offensive naval policy of the last four years. The publics of the maritime nations at war with Germany have been impatiently awaiting a more energetic offensive. Nothing would hearten them more than to know that the hour for such offensive had struck.—[New York Tribune

Something Saved.

Husband—Have you done your best to economize this month, Mary, as I requested?

Wife (brightly) Oh, yes; I spoke to the grocer, the butcher and the landlord, and got them to put off sending in their bills till next month.—[Stray Stories.

Where to Find 'Em.

Yeast—According to the latest census taken in New York, there are more women than men in the Empire City.

Crimsonbeak—They took that census during the house-cleaning season. But they never thought of searching the woods. — [Yonkers Statesman.

Hail, Brother, and Welcome!

Nicaragua cannot cut much of a figure in the fighting, but its action in declaring war on Germany shows that Nicaraguans are 100 per cent decent. They and their government will have no friendship with the Beast that would destroy civilization. Germans who have been using that country as a base for the promotion of the Kaiser's plotting in Central America are not likely to find Nicaraguan interment camps the "de luxe" affairs that the United States provides.—[New York Herald.

An Address to the Kaiser.

These six things doth the Lord hate: yea, seven are an abomination unto Him:

A proud look, a lying tongue, and hands that shed innocent blood.

An heart that deviseth wicked imaginations, feet that be swift in running to mischief,

A false witness that speaketh lies, and he that soweth discord among brethren.—Prov. 6:16-19.—[Kansas City Star.

Where Borglum Gets Off.

Whatever semblance of official authority may have seemed to attach to Mr. Gutzon Borglum's yet unsubstantiated charges of dishonesty has been stripped away by the publication of President Wilson's letter of April 15. The President almost harshly reminds Mr. Borglum that the volunteer investigator of aircraft production has grotesquely misapprehended his status; that he has never been constituted an official investigator or recognized as such by the Government; that there was merely given to him the right to look into the matter of his own motive, with such facilities for independent inquiry as the War Department might be able to afford; and that now the real inquiry is to begin, with Mr. Borglum present as an informant and witness, if information he possesses and testimony he is able to give, but in no sense as either an official prosecutor or judge.—[New York Sun.

What Happened at Ostend.

Judging by what happened to the commander of Zebrugge, following the British raid, we have a vivid picture of his brother at Ostend, waiting the advent of the All Highest in an innermost room and jumping every time he hears a step on the stairs.—[New York Tribune.

Business and Professional Directory

ATTORNEYS AT LAW.

ARNOLD, BENDER & HINMAN, Attorneys and Counselors at Law. 109 State Street, Albany, N. Y.

CHIROPRACTIC.

COOK & COOK, P. S. C., Chiropractors. 8 Grove Street. 'Phone 4-W. Consultation and Spinal analysis free. Office hours 9-12 a. m., 1-5, 6-8 p. m. Lady attendant.

D. C. GRIGGS, N. S. C., Chiropractor, 150 Main street. Consultation free. Lady attendant. Office hours, 9-12 a. m. and 1-5 p. m., Wednesday and Saturday evenings, 6 to 8 o'clock.

CHIROPODIST.

DR. W. D. BUELL. 155 Main street. Removes corns, bunions, ingrowing nails. Telephone 640-M. Office hours 9 to 12 a. m., 1 to 5 and 7 to 8 p. m.

CORSETS.

MRS. J. E. MOULD. CORSETS. 'Phone 257-R. Corsetiere for Spirella Corset company.

HAIR AND SCALP TREATMENT.

MRS. BULLOCK. Phone 640 158 Main Street. Shampooing, hair work, scalp and facial massge, manicuring.

MISS GRACE E. JONES, 'Phone 835. Room 6, Oneonta Hotel Bldg. Harper method shampooing, scalp treatment, manicuring and facial massage.

INSURANCE.

H. M. BARD & SON. 8 Broad Street. 'Phone 11-W. Insurance, Real Estate and Loans. Mutual and stock Fire Companies, Auto Liability, Plate Glass, Bonding.

SHELLAND & NEARING. C. F. Shelland. Insurance, Real Estate and Loan Agency Office, Exchange block.

OSTEOPATHS.

WILLIAM AND EDNA APTHORPE, D. O. 198 Main street. Office hours, 9 a. m. to 12 m., 2 to 5 p. m. Bell 'phone 1050-J.

OPTOMETRIST.

C. O. BEIDERMAN, Graduate of Optometry Eyes Examined, glasses furnished, all kinds of optical repairs done. Hours: 9 a. m. to 12 and from 1 to 5 p. m. 151 Main street.

DR. G. E. SHOEMAKER. Graduate—Doctor of Optometry. Eyes examined. Glasses furnished. Every Wednesday. Hours: 11 to 4. Oneonta Department store, second floor, main entrance.

PHYSICIANS.

DR. NORMAN W. GETMAN, 246 Main St. General practice, also special work in diseases of the skin. Office hours 9-10 a. m., 1-3 and 7-8 p. m. Phone: Office 607-J, House 540-W2.

DR. DANIEL LUCE. 246 Main Street. General Practice; also special work in Electro Theraphy. Office hours, 8 to 10 a. m.; 1 to 3 p. m.; 7 to 8 p. m. Phone: Office 607-J.

VETERINARIAN.

DR. ROBT. E. OAKES, Veterinian Office 12 Dietz Street Phone 548-J. Office hours from 12 to 2 p. m. And 7:30 to 9 p. m.

THE Hoff-Man DRY CLEANING

RONAN BROS.

Styles of the Hour

They are splendid examples of the good selection and reasonable pricings that distinguish our entire stock.

Women's Tailor-Made Suits
$20.00—$25.00 and $30.00

Dress Suits of serge, poplin, tricotine and gabardine in practically all of the good styles of the season. Black, navy blue and some colors. Also sport suits, tweeds and heather mixtures.

Women's Top Coats
$12.50—$18.00 and $25.00

Smart top coats of plain materials, and fancy mixtures. In dark shades of navy, tan and gray. Made in good, full enveloping styles, belted all around, and deep convertible collar.

Our Famous Trimmed Millinery
$3.75—$5.00 and $7.00

Always something new in our collection of trimmed hats—new shapes, new styles in trimmings, new ideas carried out in the placing of a flower or quill on the flare of the brim. This ever-changing newness is the secret for the increasing demand for these popular priced hats.

Headquarters For Nemo Self-Reducing Corsets

Designed for figures from medium to stout. They embody the suspension stays, which give added durability and flexibility; and the adjustable, reducing and supporting bands, which reduce, support and flatten the abdomen.

RONAN BROS.

500 Skilled and 5,000 Unskilled Men

We are offering steady employment to men between the ages of 18 and 45 on Government work and regular commercial lines. Our factory operates six days per week on three eight-hour shifts. While learning operations we pay you 35c per hour plus 10 per cent bonus on all wages for steady attendance computed in weekly periods. After learning the work, which takes from one to six weeks, you are able to earn from $3 to $5 per day and better.

Machinists, pipefitters, electricians, pattern makers, sheet metal workers and carpenters. Highest wages in this section of the country. Government work. No labor troubles. Eight hours and 10 per cent bonus for steady attendance.

We refund railroad fare of $10.00 and less in 30 days and $20 and less in 60 days. We have a Housing Department which will assist you in securing houses and rooms at lowest rates.

We also need a large number of girls, ages 21 to 35, for steady, profitable factory employment.

Applicants must pass a satisfactory physical examination.

Apply in person, or communicate with Factory Employment Office.

THE GOODYEAR TIRE & RUBBER COMPANY
AKRON, OHIO.

A Reputation That Assures Quality

A reputation of more than half a century for top quality in fabrics, is a good guide to reliable clothes this season. Good fabrics were never so scarce; but you can depend on

KUPPENHEIMER CLOTHES

to be up to standard. A variety of styles to suit all men and young men. Business and professional men will be attracted to the conservative styles that are correct but without in the least sacrificing dignity. Prices $25 to $50.

Carr Clothing Co., Inc.

Successors to Carr & Bull

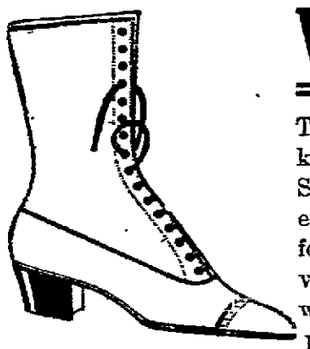

White Shoes

Though "Simplicity" is the keynote in shoe style for Spring, women's shoes look even smarter than ever before. Whites are very favorable this season, and with the plain, trim-looking patterns and smart, military heels, the effects are very striking. Enjoy the advantage of Style while it's new and buy now.

Reasonably Priced at $3.00 and $5.00

The House of Good Shoes

Gardner & Stevens, Inc.

New Floors For Old

No matter how ugly your old floors are, you can make them look fresh and attractive with

Lowe Brothers
VERNICOL
Floor and Varnish Stain

Vernicol does not show heel marks, is easy to keep clean and withstands rough everyday wear. Easy to use and economical. Made in desirable finishes.

Stevens Hdw. Co., Inc.
153 Main Street Oneonta, N. Y.

Ask for the VERNICOL color card

The War Chest -- What It Is and What It Will Do For Oneonta

The War Chest is the plan worked out, after weeks of careful thought, by representative patriotic citizens as the most direct, effective and systematic way of providing relief and comfort to the men in arms, their families and those who suffer from the world war.

The Oneonta War Chest plan saves time, money and energy. It is business-like and direct.

It is a war time measure, gone at in a war time way.

It is the organization of an efficient and centralized medium through which the entire community will concentrate on its war giving.

It provides for only one canvass or campaign for funds for war philanthropy or war charities in Oneonta during which canvass, every resident will be called upon in a business like and systematic way and asked to sign up an agreement to contribute the amount of money that each can afford to give annually for war relief work.

This sum can be paid in monthly, quarterly, semi-annual or annual payments, into a central fund, of which A. E. Ceperley, mayor of our city, has been chosen treasurer. This fund will be controlled by the executive committee composed of responsible citizens.

Out of this fund will be paid the full quotas for recognized war charities, such as the Red Cross, both local and foreign, Young Men's Christian association, Knights of Columbus, Hebrew War Relief, Young Women's Christian association and other officially endorsed war relief work.

DOES AWAY WITH OTHER CANVASSING.

The War Chest fund, once raised, will do away in Oneonta with all canvassing for further war relief funds.

The funds for the various war reliefs will be disbursed out of this general War Chest to the recognized agencies and then these recognized agencies will administer the funds and carry on their work in their various fields as usual.

The War Chest will enable you, as an Oneontan to set aside a fixed charge against yourself for war relief work.

You will have the satisfaction of knowing that you are helping, through this fund, all of the various war activities.

The Oneonta War Chest will reduce to a minimum waste of time, effort and expense involved in separate money-raising campaigns and in a number of campaigns for war relief each year.

It will avoid conflicting campaigns between equally worthy objects.

It will unite the entire community in a liberal and hearty support of war relief funds.

By guaranteeing that no other funds for war needs will be raised, all citizens will be induced to give a maximum.

By city wide and systematic solicitation the number of individual givers reached will be largely increased.

The War Chest will conserve the financial resources of the community.

WILL RAISE COMMUNITY PATRIOTISM.

It will raise the patriotism of the community to the highest level.

The War Chest will eliminate all unworthy causes, reduce to a proper basis the support of the relatively unimportant and increase the support of the more important causes.

The War Chest is endorsed by leading and representative citizens and orfganizations of the city.

A strong and representative committee of citizens, in whom the entire city has confidence, has been appointed to manage the affairs of the campaign and will have charge and control of the disbursement of the entire War Chest funds.

The entire expense of the War Chest campaign will be raised by private subscription, so that every penny subscribed and paid into the War Chest by the public will be used for the war relief purposes and to aid in winning the war.

The intensive week of the campaign will be from May 20 to May 27.

The executive committee, which has charge of the fund, is composed of

E. M. RONAN,
B. C. LAUREN,
J. F. THOMPSON,
A. M. CURTIS,
A. C. MERRITT,
M. G. KEENAN,
E. W. ELMORE,
G. C. PAINE,
J. K. McNEILLIE,
O. B. ROWE,
A. E. CEPERLEY,
H. W. LEE,
W. B. BAGNALL,
GEORGE B. BAIRD,
HON. CHARLES SMITH,
GRANVILLE BATHBUN,
K. E. MORGAN,
D. J. KILKENNY.

The Housekeeping Problem Is Easily Solved

A Modern Gas Range

Will Reduce Kitchen Cares to a Minimum and Save Hours of Needless Labor Every Day. See the Splendid Line of Ranges on Display at Our Office.

Get Your Order in Now

ONEONTA LIGHT & POWER CO.

The Brown Hardware Co.

Now have in stock Little Gem Peas, Nott's Excelsior Peas, Telephone Peas, Champion of England Peas, Thomas Saxton Peas, Gradus Peas, Black-eyed Marrowfat Peas.

Black Wax Butter Beans, Golden Wax Beans, Davis White Wax Beans, White Kidney Beans, Yellow Danver Onions, Red Weathersfield Onions, Cabbage Seed, Turnip, Beet, Sweet Peas, Nasturtium and a general variety of small seeds.

NEWSPAPERARCHIVE®
NEWSPAPERARCHIVE®

WHERE QUALITY COUNTS

You, your neighbor and we all generally are apt to "size up" a man by his shoes.

Good Shoes mean a lot more to the particular man than just foot covering. Bear this in mind when choosing your Shoes, and, to be absolutely safe,

COME TO MURDOCK'S

Ralph W. Murdock

SHOES

175 Main St. Terms Cash

AUTOMOBILE

Safety Tail Lights

Your protection when backing at night 50 feet of clear white light behind your car when and where you need it.

Call and see it.

TOWNSEND

HARDWARE COMPANY

SPECIAL REDUCTIONS

For Friday and Saturday

SUITS

$35.00, $32.50 and $29.50 values $25.00

$27.50 and $25.00 values $20.00

$20.00 and $17.50 values $15.00

COATS

$25.00, $23.50 and $22.50 values $19.50

$20.00, $19.50 and $18.50 values $15.50

$17.50 and $16.50 values $13.50

$15.00 and $12.00 values $10.50

DRESSES

Several silk and wool and all silk dresses at decided reductions.

The Specialty Shop

ROTE & ROTE

174 Main Street Oneonta, N. Y

Don't Rub Your Eyes.

Headaches and Eyeburning can be avoided.

Let us tell you how.

O. C. DeLONG

EYESIGHT SPECIALIST

Upstairs 207 MAIN ST.

HOURS 9 TO 5 PHONE 367-W

WILBER National Bank

ONEONTA, : NEW YORK

George I. Wilber	President
Albert B. Tobey	Vice-President
Samuel H. Potter	Cashier
Edward Crippen	Ass't Cashier
Robert Hall	Ass't Cashier

Safety First

Make Your Dollar Holler

"THE HEN THAT LAYS" IS "THE HEN THAT PAYS"

Join Our Thrift Club Now

We can do our part by cutting out all waste and saving a part of our income to Loan Our Government.

Save to purchase U. S. Liberty Bonds, or deposit your savings in a bank so the bank can buy the bonds for you. ONE DOLLAR OR MORE WILL START AN ACCOUNT IN OUR THRIFT, VACATION, EMERGENCY OR CHRISTMAS CLUB.

TEMPERATURE YESTERDAY.

8 a. m.	56
2 p. m.	75
8 p. m.	71

Maximum, 76—Minimum, 50

Rainfall, .93.

Saturday's record:

8 a. m.	37
2 p. m.	57
8 p. m.	54

Maximum, 66—Minimum, 36

LOCAL MENTION.

—It is thought by the Local Board that the 52 men, who will be entrained on or about May 25, will be sent for training to Camp Wadsworth, Spartanburg, S. C.

—Rowland F. Sipley, formerly with the Salvation army in the city, has enlisted in the United States navy, according to information received here by the Local Board.

—A. M. Butts delivered Saturday to Howard Forman of New Baltimore Station a Case tractor, tractor plow and tractor harrow. A neighbor A. LaValle recently purchased a similar outfit of Mr. Butts.

—Saturday there was a slight motor car accident on Main street, which resulted in one wheel and a fender of the car of I. J. Bookout being damaged. The other motorist who was a woman from Binghamton paid the damages and proceeded on her way.

—Any resident of Oneonta or dairymen of this vicinity planning to visit the National Dairy show, which will be held in Grand Central Palace, New York city, of week beginning May 20, will be supplied with complimentary tickets by applying to Charles Gale, 11 Lawn avenue, or 'phoning 184-J.

—Mr. and Mrs. George B. Baird returned Saturday night from New York by automobile after a week's sojourn in the metropolis. They called on Major Cutler at Camp Merrit, N. J., and report that the major will soon be transferred to Camp Mills, L. I., and that it is rumored he will later be given the charge of a large base hospital in New York city.

—George J. Reynolds has purchased from his mother's estate the old homestead at 9 Grand street and will move from his present residence, 12 Grand street, as soon as a few changes and betterments are made in the old family home. Along with its associations Mr. Reynolds secures a valuable property in one of the best residential sections of the city.

—Forty automobiles, loaded to capacity with members of St. Paul lodge, I. O. O. F., No. 17, Schenectady, passed through Oneonta Saturday, enroute to Binghamton, where on Saturday evening they were guests of the Odd Fellows lodge of that city. The Schenectady delegation were accompanied by their wives and friends, many of whom took the opportunity to call upon their Oneonta friends.

Meetings Today.

Stated convocation of Oneonta chapter, No. 277, R. A. M., this evening at 8 o'clock, at Masonic hall. The most sublime degree of the Royal Arch will be worked with a full class. Royal Arch Masons please take notice and attend.

Regular meeting Perseverance lodge, L. A. to B. of R. T., in K. of P. hall, this evening at 7:30. Initiation and important business.

Bible Study class, group four, will meet with Mrs. George Robinson, 28 Linden avenue, this evening at 7:30.

There will be a business meeting of the teachers and adult members of Chapin Memorial Sunday school this evening at 7:30 in the church parlors.

Regular meeting of Canton David Wilber, No. 37, in I. O. O. F. hall, at 8 p. m. There is business of importance to every chevalier to come up at this time and all are requested to be present.

Regular K. of C. meeting this evening at 8 o'clock. Initiation. Smoker and feed.

The Home Guards of the Methodist Episcopal church will meet with Mrs. H. W. Lee, 19 Watkins avenue, today at 4:15 p. m. Please bring mite boxes.

Meeting Tuesday.

The Ladies' Missionary society of the United Presbyterian church will meet with Mrs. Nelson, corner Spruce and Elm streets, Tuesday afternoon at 2:30. Mrs. Downie leader.

No More Ashes on Huntington Park

It is requested that no more ashes be dumped on the Huntington park lands on Dietz street. All the asnes which will be required have already been dumped, and the further placing of ashes in the park will at once be discontinued.

Lost—Thursday night, black cat with white paws and breast and white streak on nose. Answers to the name of "Fog." Finder please return to 228 Main street. advt 1t

On acount of inability to do the work, O. A. Benton will not run his bakery wagon on Chestnut, Church and adjacent streets, commencing Monday morning. advt. 2t

Ford roadster, nice order, $350.00; Ford coupelet, almost new, with Gray & Davis starter, $575.00 cash. Stevens Hardware company, Inc. advt. 3t

Found—Pocketbook containing sum of money. Owner may recover same by describing property. A. M. Butts. advt 2t

To Rent—Rooms over Shearer's Music store, second floor. D. Baldwin, 57 Dietz street. adv 1t

Given Away—A few loads of dirt for grading purposes. Dr. Elliott, 29 Dietz street. advt 4t

THE WAR CHEST CAMPAIGN

Plans Under Way and Active Solicitation Will Begin Next Monday—Schedule of Contributions.

The directors of the War Chest have been holding long and important sessions toward getting the work in such shape that the intensive campaign can be successfully launched beginning next Monday morning, May 20. The directors were in session yesterday afternoon and again last night.

The results attained in other cities have been a matter of much discussion and have acted as a guide toward shaping the amounts to be asked in the drive here. In another column will be found a statement of the designs of a War Chest and it will furnish much information to all if given careful study.

Wherever undertaken the War Chest proposition has met with universal endorsement and has met all the demands placed upon it. It is a reflection of a community and must speak in loud tones to the boys at the front.

R. B. Clarke, railroad secretary of the Syracuse Y. M. C. A., who was interested in the Syracuse War Chest campaign is here and directing the work of the directors and committees. He is a well versed man and knows the keen responsibilities resting upon the community and each individual interested in putting this proposition across.

In harmony with what other cities are doing a schedule of what each individual, based on his or her income is expected to give is herewith attached and is the basis upon which the amount needed for the War Chest activities must be raised.

The directors are meeting every night in the Chamber of Commerce rooms. A meeting is scheduled for tonight at 7:30.

The directors of the War Chest have in preparation and the final revised figures will doubtless be passed upon at a meeting tonight, estimating the amounts thought to be necessary to be contributed by the recipients of various incomes if the project is to succeed. It is expected that the figures will be ready for publication in The Star of Tuesday.

THE COMMERCIAL TRAVELERS.

Plans Practically Provided for State Convention Next Month.

The United Commercial Travelers will convene in this city a month from today beginning June 13, 14 and 15.

The various committees from the local organization confidently expect to make the occasion memorable in so far as the entertainment is concerned with a due regard for the war conditions now existing. Sub-committees have been appointed and the members are also working to this end.

Saturday afternoon Supreme Counselor W. G. George of Albany was in Oneonta and went carefully over the program as arranged. In company with Hon. Charles Smith, president of the Chamber of Commerce, and General chairman H. Spencer Rowe and other members of the executive commitee every detail was considered.

One of the big events that will take place will be the co-operation of the Commercial Travelers in the Flag Day demonstration in which the various organizations of the city will take part. Exercises also will be held in the Wilber park, where short addresses will be given.

The advertising committee is completing the details for the program, which is now well under way, and will go to press in a few days.

ENCOURAGE WAR SAVING STAMP

Buckley Brothers Company Promises to Add One for Every Three Bought.

Buckley Brothers company have entered into an arrangement with all of their employees in Oneonta, New York city and Chicago, whereby each employe may secure one $5.00 War Savings Certificate Stamp every month by saving the money for the purchase of $3.00 worth of Thrift Stamps.

They have entered into this arrangement, which is in the nature of profit-sharing, and which is an aid to the Government, and at the same time encourages thrift on the part of each employee.

This action on the part of the Buckley company is to be commended. The sale of the stamps here has not been what it should have been and such examples as this will materially increase the demand for them.

Ayreshire Dairy For Sale.

Have bought Lewis VanAkin's dairy of 33 Ayershire cows and will have them on sale at my stables at Maple Bank in Hobart. This is the finest herd of young Ayreshires ever offered in this vicinity. Part fresh and part early fall springers. O. B. Foote & Son, Hobart, N. Y. 2t

Money invested in real estate is where you can see it. I have good renting houses for sale at prices that will net you from 6 per cent to 7½ per cent after deducting taxes, insurance and liberal upkeep. Get particulars. W. D. Bush, Oneonta Hotel building. Phone 110-W. advt 3t

Besides the packet seeds Baker Bros. have the following seeds in bulk: Onion, beet, cucumber, carrot, squash, pumpkin and turnip. Some fine onion sets. advt 3t

Lost—Saturday night, at Strand theatre, a ladies' pocketbook containing sum of money and name of owner, Dorothy Briggs. Finder please return to Star office. advt 1t

Wanted—Orders for silver plating; also silver polish. Phone 411-J, 16 East street, Oneonta, N. Y. advt 3t

376 Wright's delivery. advt tf

PROCLAMATION BY THE MAYOR

Head of City Government Proclaims Week of May 20 as War Club Week

City of Oneonta, Office of the Mayor.

To the People of Oneonta:

Public attention is hereby called to the campaign about to be put on for the establishment of a War Chest in the City of Oneonta.

This appeal should meet with a hearty response from every wage earner or property owner in the city. Every one should give. Contributions should be general and to the limit of the ability to pay from both rich and poor. There should be no refusal, none should shirk responsibility. As we all share in the rights and principles of American citizenship so must we all bear our proportion of the burdens which the war entails.

The War Chest plan furnishes a systematic means of providing the men and women of America in war service with comforts, relief and necessities which the government endorses as essential but cannot undertake to provide. The War Chest does all this by appropriating funds to the regularly established agencies having this work in hand.

The call goes out to Oneonta for yearly subscriptions to this War Chest fund of $75,000, evry dollar of which is to be used for the purposes named. This fund can only be expended through authorized agencies on application, investigation, and majority vote of 15 directors, and this one subscription covers all the various war activities to which we are so frequently called upon to give, and does away with constant solicitation.

Now, therefore, I, Andrew E. Ceperley, Mayor of the City of Oneonta, do hereby proclaim the week beginning Monday, May 20th, 1918, as War Chest week for the city and call upon all citizens to contribute during that period to this fund for war philanthropies, and to promote and protect this War Chest plan. I do further proclaim, that after its successful completion there shall be, for the duration of the war, no other officially authorized agencies in this city for the collection of war relief funds.

(Signed)
Andred E. Ceperley,
Mayor of the City of Oneonta.

Oneonta, N. Y., May 11, 1918.

CHAMBER OF COMMERCE.

Hold Annual Meeting in Municipal Building Next Friday Evening.

The annual meeting of the Chamber of Commerce will be held next Friday evening, at 8 o'clock, in the Municipal building. Five directors for three years are to be elected to succeed George B. Baird, C. J. Beams, Lynn L. Gardner, Frank Herrieff and George I. Wilber. A president also is to be chosen to succeed Hon. Charles Smith.

The nomination blanks have gone forward and each candidate receiving five or more votes will be placed in nomination at the meeting Friday night and from the list five men will be selected for directors. The president will be chosen in the same manner.

After the balloting and reports are received from the officers Roy S. Smith of the American City bureau—the man who successfully put the Albany Chamber of Commerce campaign through with its 1,660 members—will address the meeting. Mr. Smith also has been directing the Albany War Chest and will be in a position to tell the people of Oneonta some of the plans and purposes. He is a convincing speaker and will have a definite message.

President Smith of the Chamber of Commerce states the public is invited and urged to be present at this meeting, and because of the intimate knowledge of the War Chest, which the Albany man possesses, there should be much interest in his speech.

MARY PICKFORD TODAY.

Famous Star's Premier Photophay and American Red Cross Films at Theatre Oneonta.

Those whose hearts were captivated by Miss Pickford's performance in "Rebecca of Sunnybrook Farm" will see America's sweetheart in another role equally delightful as Sara Crewe in an Artcraft film version of the famous book "The Little Princess," by Frances Hodgson Burnett. The official American Red Cross picture, "The Spirit of the Red Cross," will be screened, together with a two reel comedy and a Pathe weekly. Matinee attendance at 2:30 p. m. is advised to avoid the night crowds. First evening at 7 p. m., second at 9. Admission, 15 cents, war tax included. advt. 1t

Only seven lots left out of the 22 placed on sale in the Miller plot on Chestnut street. These are desirable lots with excellent soil for garden. The lots will be sold on easy payments and will prove desirable investments. Inquire of F. D. Miller, 198 Main street, or J. E. Tilley, 511 Main street advtf

Eye glasses as supplied by Dr. G. E. Shoemaker, optometrist, give best possible satisfaction. Eyes examined every Wednesday. Hours 11 to 4. Second floor, main entrance, Department Store building. advt 3taw tf

Hubbards' Ladies' Hatters will have an unusual showing of pattern hats at their annual summer opening Thursday, Friday and Saturday of this week, and all ladies are cordially invited. advt 4t

Little Six Buick for Sale.

Five-passenger and in first-class shape. Oneonta Garage Co., Wall street. advt tf

Fashion Shop—New dresses in voiles, ginghams, crepe de chene and georgettes. 176 Main street, upstairs. advt. 1t

Have your carpets cleaned at the Oneonta Carpet Cleaning works. Phone 1135-W. advt. tf

On May 15th the advanced price list on Whittall Rugs becomes effective. We have on hand various colors in five different sizes of the Whittall "Peerless" Body Brussels Rugs. Prices until that date are

27x54 inches	$4.25
4 ft. 6 in. by 7 ft. 6 in.	$16.00
6x9 feet	$24.00
8 ft. 3 in. by 10 ft. 6 in.	$37.50
9x12 feet	$42.00

WHITE WASH SKIRTS

We have received the larger part of our shipments of White Wash Skirts. The materials are Gabardine, Mercerized Satin and Novelties in Checks, Plaids and Stripes. Regular sizes and extra sizes. Prices range from $3.75 to $6.75.

New shipments continually replenish our stock of Coats and Suits. You are sure to find the Suit or Coat you want for your trip—or if you remain at home.

M. GURNEY & SONS, Inc.

W. W. CAPRON, Pres. and Treas.

Write to Your Boy in France and Ask for a List of Things He Needs

The indiscriminate mailing of packages to France is now prohibited. This official ruling became necessary because the mails were being clogged with things that were useless to the fighting boys. Write to your Soldier and have him send a list of things he actually needs. Our stock includes many articles which the soldier requires in his daily routine.

Shaving Supplies, Mirrors, Combs, Brushes, Tooth Brushes and Dentifrices, Tobacco, Pipes, Watches, Stationery, Fountain Pens, Etc.

Write to the boys regularly and keep them in good cheer. Camera Pictures of loved ones and home scenes should be enclosed in your letters.

SLADE'S DRUG STORE

"Prescription Druggists"

Bedding out Plants

OF EVERY DESCRIPTION

We have a splendid stock this season for bedding out, filling porch boxes and baskets.

Place your order now for delivery when wanted.

Grove Street Greenhouses

Phone 1047-J C. W. Peck, Prop.

37 Grove Street, Oneonta.

House Cleaning

Will Beat, Sweep, Suction Clean Your Rugs

Lane Electric Shop

TWO DIETZ STREET PHONE 1144-J

Fresh Made—Vanilla and Maple Walnut Kisses 30c

Boston Candy Kitchen

HOME OF SWEETS

WE ARE NOW MAKING

Splendid Bread

We make it in 10c and 15c sizes; you will find it the best bread you have ever eaten.

AT **NYE'S BAKERY**

Or Call For It At Your Grocers

Now Is the time to Spray Your Fruit Trees and Bushes

We Have the Sprayers and the Compounds

A. H. MURDOCK, Market Street

Silk and Wool Dresses at Drastic Reductions

The assortment being offered at $15.00 and $18.00 is unusually complete.

Quality, style and coloring unapproachable elsewhere at these prices.

Other lines in silk and wool dresses at $10, $22.50 and $28.50.

SILK FLOUNCE PETTICOATS ..... $1.95 and $2.95

Taffeta flounces in plain colors and changeable effects with tops of excellent quality cotton fabric.

B. F. SISSON THE QUALITY STORE **B. F. SISSON**

NEWSPAPER ARCHIVE®

The Corner Book Store

MAIN & BROAD STREETS

Wall Papers

IN ALL GRADES

ALSO

A GOOD LINE OF

Room Mouldings

Henry Saunders

Eggs

Preserve them while the low prices prevail.

Water Glass

for preserving eggs quart can 25c

The CITY DRUG STORE

E. E. SCATCHARD Prop.

227 Main St. Phone 218-J

OUR

SPECIALS

Home grown cucumbers, 2 for 25c
Nice Florida cucumbers, 3 for 25c
Choice wax beans, pound .. 20c
Asparagus, bunch .. 20c and 40c
Bunch onion and radishes, each 5c
Bunch beets, lettuce, carrots, spinach, green peppers and tomatoes.
Fresh Pineapples .. 20c and 25c
Nice juicy grapefruit 10c
California Prunes 2lbs. 25c

MEATS

Western steer beef
Native pork. Sweet Milk Veal
Spring Lamb
All Pork Sausage.
Same choice fresh made jar Butter.

CANFIELD'S MARKET

PHONE 53 9 ELM ST.

Now Is the Best Time of the Year to Have Your Furnace or Heater Cleaned

Your heater deteriorates fastest through rusting during the time the fire is out, if the soot and dirt accumulated during the winter is left in to draw and hold the dampness.

Besides, if you wait until during the fall rush when everybody is hurrying for the winter, we may not be able to give you the immediate service we would like to. This you will find true, especially if it should be necessary to order repairs to come from the manufacturers, as the service from all factories is so handicapped by the present conditions that they are absolutely undependable.

Leave your order with us at once, and thereby insure for yourself the care of your heater.

Yours for furnace experts.

C. C. Miller

32 Chestnut Street

PHONE No. 180

PLUMBING, HEATING and ELECTRICAL GOODS

PERSONALS.

Mr. and Mrs. Lewis Greene of this city visited Otego friends over Sunday.

Miss Madge McNeil, who had been visiting at New Albany, Pa., returned home Sunday.

Miss Kate Christman of the Normal faculty was the week-end guest of friends in Troy.

Mrs. Elizabeth Wilber of Westville is the guest of her sister, Mrs. Belle Palmer of this city.

Mrs. R. B. Wright and daughter, Geraldine, were week-end guests of friends at Whitehall.

Miss M. Clarke of Binghamton was in Oneonta Saturday on her way to visit friends in Cooperstown.

George Platts, who had been spending a few days with his family in Oneonta, return home yesterday.

Mrs. Ludia Chiccanini of Little Falls was in Oneonta Saturday, on her way to visit friends in Worcester.

Mrs. Jennie Bilsinger and daughter, Nora, of Mohawk, were in Oneonta Saturday on their way to Worcester.

Dr. O. C. Tarbox was called to Hartwick yesterday afternoon in consultation with a physician of that village.

Miss Beulah Barrett, clerk in the Otsego and Delaware Telephone offices, visited her sister in Troy for the week-end.

Mrs. Frank Root, who had been visiting her sons, Harry and Leonard, in Oneonta, returned Saturday to her home in Troy.

Vernon H. Multer esq. of Binghamton spent Saturday and Sunday in this city and Binghamton, returning home last evening.

Miss Eva Munson departed last evening for New York city, where she will remain for a few days buying new goods for the Fashion shop.

Mr. and Mrs. Harry Freeman of Cooperstown were in Oneonta last evening, the latter on her way to Binghamton for a few days' sojourn.

Miss Helen Herrieff, who had been spending the week-end with her parents, Mr. and Mrs. Frank Herrieff, in Oneonta, returned to Albany yesterday.

Mrs. James Hunter and daughter, Janet, of Albany, who had been visiting for a few days at the home of Charles S. Crounse, returned home Sunday.

D. F Layman of First Company of Pioneers, Q. M. D., at Camp Devens, is spending a four days' furlough with his parents, Mr. and Mrs. W. S. Layman, in this city.

Mr. and Mrs. Herman Osborn and daughter, Miss Carolyn Taylor, and Miss Linda V. Mead, attended the funeral of Mrs. Osborn's mother, Mrs. George W. Barlow, in Schenevus Saturday.

Mrs. Fred Church of this city departed yesterday for Binghamton to visit her brother, Herman Wightman, who has enlisted in the radio corps and leaves tomorrow for Fort Leavenworth, Kansas.

Mr. and Mrs. R. E. Brigham and daughter, Margaret, departed last evening for Spencer, where today they attend the funeral of the former's mother, Mrs. Ophelia Brigham, who died on Thursday last.

Mrs. J. D. McKeeby and daughter, Miss May McKeeby, of Binghamton, returned home last evening, after a few days' sojourn with the former's sister, Mrs. Frances Rowland and other relatives, on South Side.

Miss Ethel Doolittle, who had been spending several days in Oneonta, departed Saturday to fill lecture engagements at the house of the Good Samaritan in Watertown and at the Thanksgiving hospital at Coopestown

Henry E. Huntington, who had been stopping with Mr. and Mrs. Holliday at the homestead on Chestnut street, returned to New York city Saturday. While here he went over many matters in connection with the park and library, which at an early date, as his gift to the city, will occupy the homestead grounds

Dr. and Mrs. David H. Mills, who last week accompanied Mr. and Mrs. Irving H Rowe to New York and Atlantic City, returned Saturday accompanied by the former's brother, Dr. Arthur Mills, who is a resident physician at the Knickerbocker hospital in New York city. The latter made only a flying visit, returning to the metropolis last evening. Mr. and Mrs. Rowe remained in Atlantic City for a few days longer

MARRIAGES.

O'Toole-Calkins.

Saturday, at 7 p m at Herkimer, occurred the marriage of Florence Irene Calkins formerly of Oneonta, to William O'Toole of Herkimer They will reside at 5 River Drive, Ilion.

Death of H S. Lewis.

H. S Lewis, a prominent resident of Richmondville, died on Sturday last at St. Peter's hospital in Albany, where he had been a patient for about two weeks, suffering with intestinal troubles. He is survived by his wife and by three sons, one of them Herbert A. Lewis of this city The funeral will be held at the house at 2 p. m. on Tuesday.

Card of Thanks.

To neighbors and friends for their many acts of kindness during his illness, and for their sympathy and helpful kindness after his demise, the family of the late Samuel Calkins desire to extend their heartfelt thanks To the choir of the Free Baptist church, and, for the beautiful floral tributes, to the Personal Workers, the Baracas and the Senior Christian Endeavor of the church, to the employes of the National Express and to the B. R. C. of A., as well as to numerous friends, their thanks are also due.

Mrs. Samuel Calkins,
Elizabeth Calkins,
Clarence Gardner,
Mr. and Mrs. A. Calkins.

Your yearly expense for extracts is a small item. You cannot afford to use anything but Baker's. Ask your grocer. advt tf

Uncle Sam rendered material assistance to Mabel Normand in the making of this picture. Most of the scenes were taken with his express permission at the great military training camp at Plattsburg At Theatre Oneonta Thursday.

DEATHS.

Mrs. Eben Olmsted.

Davenport, May 12. — Sarah Montfort, widow of the late Eben Olmsted, died at her home at South Worcester on Wednesday, aged 78 years Mrs. Olmsted was born at South Worcester and has spent her entire life at South Worcester. She was a woman of true Christian character and was held in high esteem by a large circle of friends, who will mourn her demise.

One daughter, Mrs. W. H. Sturgess, and one son, F. W. Olmsted of South Worcester, survive.

The funeral was held Saturday at the Methodist Episcopal church, of which she was an active member Rev. Dr. Charles Olmsted, a nephew and district superintendent of the Kingston, Pa., district, officiated Interment at South Worcester.

Michael Stack.

Michael Stack died at the home of his son, William J. Stack, 6 Harvey street, at 9 o'clock Sunday evening. He is survived by one son, with whom he resided, and seven grandchildren and three great-grandchildren. Further announcement of his demise and the funeral arrangements will be made in a later issue.

Funeral of Samuel Calkins.

The funeral of the late Samuel Calkins was held from the Free Baptist church Saturday afternoon at 2 o'clock. The service was conducted by Rev. Dr. Charles S. Pendleton, and there was present a large concourse of friends and neighbors met to pay a last tribute to the deceased. There were many beautiful floral tributes, among them being pieces from the Personal Workers, the Baraca class, and the Senior Christian Endeavor of the church, the employes of the National Express company and the B. of R. C. of A.

Following the service the body was taken to the Plains cemetery for interment. The bearers were Frank Collins, Bert Calkins, Clarence Gardner, Barney Calkins, Grover Calkins and Willis Calkins, all brothers or near relatives of the deceased.

Among those present from out of the city were Mr. and Mrs. Henry Grosvenor of Central Bridge, Edgar Grosvenor and son, Virgil, and Mrs. Una Richtmyer of Grosvenor's Corners, and Mr. and Mrs. Harry Cossaart of Morris.

Card of Thanks.

We wish to express our most sincere and heartfelt thanks and appreciation to our friends and neighbors for the beautiful flowers at the funeral of our loved one

Amos A. Kniskern
Elmer D. Kniskern
Mrs. G. N. Bowdish.

A

part of your bit in the winning of the war will be to demand—and get—the utmost service from your clothes; such service as their wearers have been getting during the past sixty-three years from Stein-Bloch smart clothes.

C. C. Colburn & Son Stein-Bloch Smart Clothes

Home of Community Silver Tableware

At Your Service For Fifty Years

EUGENE LEIGH WARD

JEWELER Oneonta

Ford

THE UNIVERSAL CAR

Over two million satisfied owners know from experience that the Ford car is a real utility, an economical, powerful, always-reliable means for increasing the profit in business or adding zest to pleasure. The Ford car meets the demand for prompt transportation in every line of human activity. The demand grows larger every day, because of the all-around usefulness of the car.

Touring cars $450, Runabout $435, Sedan $695, Coupelet $560, Town car $645—All F. O. B. Detroit.

ONEONTA SALES CO.

Market Street Oneonta, N. Y.

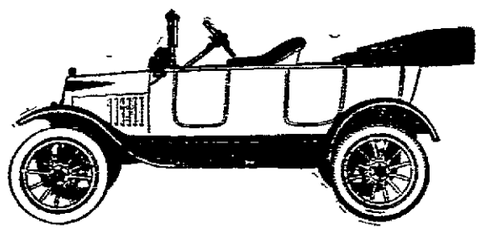

4% INTEREST 4%

Second National Bank

Cooperstown, N. Y.

COMPOUND INTEREST DEPARTMENT

Deposits made before the 16th of any month draw 4 per cent interest from the 1st of that month compounded quarterly

A larger return on your money than offered by most banks because of the date from which we allow interest, and the compounding every three months

WE PLACE NO LIMIT ON THE AMOUNT OF YOUR DEPOSIT

RESOURCES $2,450,000.00

SEND for BOOKLET "C" OF INFORMATION ON "BANKING by MAIL"

Economy - A big word now!

But it's nothing new to us. Season after season we have been preaching to our friends and customers the gospel of economy—the true economy of quality, not the false economy of cheapness.

HART SCHAFFNER & MARX and KIRSHBAUM CLOTHES $20 to $40

With their pure wool fabrics, their fine style and wearing qualities, these Clothes represent our idea of genuine and worth-while economy.

Herrieff's Clothes Shop

THE HOME OF GOOD CLOTHES FOR MEN IN ONEONTA

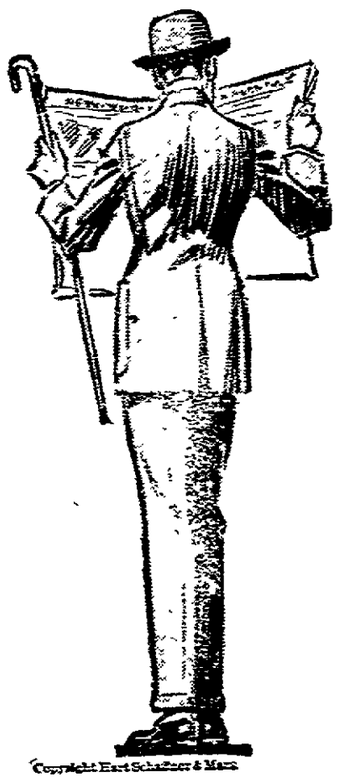

The Season For Rugs, Linoleums and Carpets

Housecleaning naturally brings to mind the necessity of making some changes in the floor covering of your home.

We show a good assortment of **Carpet Size Rugs** in Brussels, Axminster, Wilton and Wool and Fibre, making the selection of a rug for the living room, dining room or bed room a pleasant task.

IN OUR LINOLEUM DEPARTMENT

You will find various designs and qualities ranging from the heaviest inlaid Linoleums to the lighter felt base Congoleum. You will experience no difficulty in selecting a pattern suitable for the kitchen or bath room.

QUAKER LACE CURTAINS

Whether you make your own Curtains or buy them ready made, there is probably no material so adaptable, so transparent, so dainty, and of such charming design as the popular Quaker Lace.

By the yard 39c, 50c, 75c to $1.25

By the pair $1.50, $2.00, $3.98 to $8.00

M. E. Wilder & Son

MILK CHOCOLATE MARSHMALLOW NUT CAKE

Something New. Try It. At-

Liskaris

New Wall Paper Brings the Joy of Outdoors Indoors

In the bedroom it is soothing as you emerge from Slumberland. You can't help stepping out "the right side of bed" when attractive Wall Paper smiles at you from all sides.

Notice the attractive bedroom patterns in our window this week.

GEORGE REYNOLDS & SON

YES and FIX Up, Too

now while the springtime Spirit makes it easy to put everything in "apple pie" order.

Look around and see where a bit of carpenter work will not only make things look better, but will add years to their wear. You'll want to paint things and make them last longer. Then its time to work in the garden; and of course there's the housecleaning.

We have everything for cleaning up, painting up, fixing up and for gardening.

Baker Brothers

WHERE YOUR FRIENDS TRADE

NewspaperARCHIVE®
NewspaperARCHIVE®

Classified Advertisements

ONE CENT A WORD

Classified advertisements will be inserted at the uniform price of one cent per word for first insertion. Subsequent insertions one-half cent per word. No advertisement less than 15 cents for first insertion and 10 cents each subsequent insertion.

STAR WANTS

Put advertisers in touch with more than 10,000 readers daily.

USE THE TELEPHONE

AND YOUR ORDERS WILL RECEIVE THE SAME ACCURATE ATTENTION AS IF YOU CALLED IN PERSON.

Call 216 and please state definitely how long you wish advertisements inserted.

Advertisements ordered published until forbid are accepted with the understanding that they will be published until a written notice to stop is received at The Star office.

TO RENT.

TO RENT—Half double house, 10 Clinton street. 7 rooms, bath, range. $13 month. Adults preferred. Phone 920-J.

TO RENT—Six room flat, second floor, bath, range, garden. Phone 689-W.

TO RENT—In desirable location on Ford avenue, a large unfurnished front room and bed room, suitable for man and wife, or lady alone. All improvements. Address, Rooms, care Star.

FOR RENT—37 Grand street, new 7 room flat, first floor; all improvements, $25.00. Boston store.

TO RENT—Thirty acres of land for gardening or any other purpose. Apply at the Wilson house.

FOR RENT—For sumer season, on Chautauqua lake, large house, suitable for summer boarding house or will accommodate two or three families. Rent reasonable. Address E. K. H., 9 Watkins avenue, Oneonta, N. Y.

TO RENT—Two family house with barn, garden, acre of land, Main street, village of Laurens. $5 and $6 per month. Inquire of E. D. Allen, Laurens, N. Y.

FOR SALE.

FOR SALE—Twenty-six yearling White Leghorn hens, good laying strain. 405 Main street.

ENGLISH mulmplier onion sets for sale. Phone 554-J.

PIGS FOR SALE—L. E. Darby, Milford, N. Y.

SEED POTATOES—50c per bushel; also, 50 cord of chunk wood. W. C. Shackleton, Fergusonville, N. Y.

FOR SALE—One hackney pony weighing 500 pounds; harness, rubber tire governor cart. Pony is sound, any one can use him. One five year old horse, weighing 1,000 pounds; twenty head weighing from 900 to 1,500 pounds; some good farm chunks. Thirty days trial allowed. Also 3 Concord rubber tire buggies, 5 sets of single harness, 5 sets of double harness. Junction. Take Chestnut street car.

FOR SALE—Thoroughbred Jersey bull, two years old. From Aaron McKinney. C. A. Nichols, city.

FOR SALE—Two henhouses and one 60 egg incubator, 405 Main street.

FOR SALE—At a bargain, nearly new five passenger Hupmobile. Good reason for selling. Inquire at Oneida County Creameries store.

FOR SALE—Or exchange, square piano, in good condition. What have you? James E. Gibson, 356 Chestnut street, city.

A SERVICABLE five passenger Paige; good condition. Will sell cheap. Call at 21 Elm street, city.

FOR SALE—Egg crates at the Dairy lunch.

FOR SALE—Light double harness. Address 24, care Star.

FOR SALE—Holstein bull or will rent for the season. Such & Andrews, South Side.

FOR SALE—Blacksmith shop, with stock and tools. All the work one or two men can do. Will sell reasonable if done at once. G. S. Burdick, Treadwell, N. Y.

FOR SALE—Good farm or road horse. Inquire at 26 Cherry street.

FOR SALE—Old fashioned black walnut dining table, 10-foot extension, oak bedstead, wash stand, two fine large lawn vases, one settee, also several other articles of household furniture. All at bargain prices. Call any time between 5 and 7 p. m. at 8 Frost street.

FOR SALE—House built one year; all improvements. Large garden and barn; situated in good location, East End. A bargain for quick sale. Address 45, care Star.

FOR SALE—One street sprinkler at bargain. All in working order. F. H. Bouton. Phone 489-W.

TWO FAMILY HOUSE—West street, modern improvements, $2,600. Dandy place on Pearl street, modern improvements, large garden, this is some bargain, $2,800. Practically new house, near Spruce street, all modern improvements, garden, a bargain, $200 down and easy monthly payments, $1,800. Neat place on Columbia street, dandy location and a bargain, $1,900. Nearly new house at East End, improvements, henhouse and dandy garden, party leaving town, $1,250. Fred N. Van Wie, 14 Dietz street. Phone 21-J.

FOR SALE—Thirty-five Cortland heifers, two and three years old, extra fine lot, two fresh, balance soon. Mostly light color. Raymond & Daniels, Franklin, N. Y.

SEED POTOTOES—Twenty bushels Irish Cobbler, held run, $1.50 bushel. L. Ingoldsby, Cooperstown, N. Y.

FOR SALE—My farm of 125 acres, 30 cows, team and all farm implements, good house, large overshot barn, new silo, running water at house and barn, one mile from West Harpersfield creamery, feed store and state road. Inquire of Wilson J. Porter, Bloomville, N. Y., route 1.

NOTICE—My farm for sale, containing 150 acres, located 3½ miles from Oneonta on state road to Stamford. This farm must be sold at once. Inquire of Andred N. Todd, Oneonta, N. Y.

FOR SALE—Birdsall 16 horse power traction engine, in fine shape at bargain price. Arthur M. Butts, 262-264 Main street.

FOR SALE—My home of 13 acres, located 1½ miles from Oneonta on state road to Stamford. John R. Todd, Oneonta, N. Y.

FARMS—For sale or exchange. All sizes, from a few acres up to 850 acres. Some of the best dairy farms in Otsego, Delaware and Chenango counties. All kinds of poultry and truck gardening places. Charles N. Murdock, 7 Ford avenue, Oneonta, N. Y.

ONE CENT A WORD

FOR SALE—River farm lots of level land, nice farm for tractor, will turn or $4,000 to $5,000 annually, at a bargain. Small payment down, balance on easy terms. Apply of owner, Eugene DeForest, Unadilla, N. Y.

FOR SALE—One 500-gallon gasoline tank with Bowser pump. A. H. Murdock.

FOR SALE—Nearly new seven room house, all improvements, garage, Chestnut street, $3,300. Nearly new six room bungalow, all improvements, large lot, West End, $2,800. Two houses on Center street, all improvements, $3,500, and $3,800. Nearly new seven room cottage, hot water heat, all improvements, good location, $2,900. Nine room house, large lot, furnace, bath, Ford avenue, $2,600. Several houses, large and small, all improvements, near Normal school. Ten two family houses in various sections of city. Charles N. Murdock, 7 Ford avenue. Phone 7-R.

MISCELLANEOUS.

WANTED—To buy a good paying business in Oneonta. Will pay cash. Address, Business, care Star.

PRATT'S ANIMAL REGULATOR starts colts, pigs and calves right for future profit or it's free. All Pratt's Preparations are guaranteed. Marsh The Druggist, Oneonta.

TO EXCHANGE—For city property 50 acre valley farm, good house and barn, lots of fruit, near railroad, stores and churches. E. A. D., care of Star.

TO EXCHANGE—City property 50 acre valley farm, good house and barn, lots of fruit, near railroad, stores and churches. E. A. D., care of Star.

WANTED—To buy a cash register. Address O. K., care Star.

WANTED—Dry heifers, two years old preferred. T. M. Griffin, 7 Gardner place. Phone 551-J2.

PIANO TUNING—Delos H. Kelley, piano tuner, special attention paid to action and tone regulating. Player pianos a specialty. Tuner for L. & A. Babcock Co., residence 113 East street, Oneonta, N. Y. Phone 441-W2.

FURNISHED ROOMS.

FURNISHED ROOM—All conveniences; breakfast if desired. Inquire Mrs. Woodruff, 16 Cliff street.

TO RENT—Two furnished rooms with board, if desired, or suitable for light housekeeping. Inquire 5 Hill place, city.

TO RENT—One large front room, furnished for housekeeping. Improvements. Two dollars per week. J. P. Elliott.

FOUR FURNISHED ROOMS—For light housekeeping. Bath, gas and use of phone. 16 Columbia street.

FURNISHED ROOMS— For light housekeeping with all conveniences. 89 Elm street.

TO RENT—Two furnished rooms at 160 Main street. Phone 1073.

FURNISHED ROOMS for light housekeeping. Range and electric lights. Inquire 140 Chestnut street.

POULTRY, EGGS, ETC.

FOR SALE—Thoroughbred Buff Leghorns and Thompson Direct Plymouth Rock eggs, $1.25 setting. L. D. Mills, 13 Linden avenue. Box 114.

DAY OLD CHICKS—Hatched from selected two year old, large, S. C. W. leghorn hens. The MacClelland Poultry Plant, Stamford, N. Y.

EGGS FOR HATCHING—Barred Rock eggs of E. B. Thompson strain. Settings $1.25. Apply to or address Gerald A. Lee, 19 Watkins avenue, Oneonta, N. Y.

SINGLE COMBED BLACK MINORCAS—High class, standard bred. Eggs $1.50 for 15. Albert Hutson, Oneonta.

LOST AND FOUND.

LOST—Saturday, small black pocketbook, near Sales Co. or trolley station. Finder, please return to Star office. Reward.

LOST—On Wednesday, a Parker fountain pen, without cap in R. R. yards, Chestnut street or Watkins avenue. Return Star office.

FARMS WANTED.

I WOULD LIKE to buy a farm of from 30 to 50 acres within four or five miles of the city and to be certain I am located right will pay cash. Rent for one year with priviledge of buying. Farm, care Star.

STORAGE.

STORAGE TO RENT—Decker Furniture company, corner Elm and Main. Phone 162.

CLEAN, DRY STORAGE TO RENT—A. H. Murdock, Market street.

HOUSES WANTED.

WANTED—To rent in or just out of town, a house with garden. Two in family. Address D, care Star.

BOARD WANTED.

WANTED—Place for 7 year-old girl to board until October. Address 41, care Star.

BOARDERS WANTED.

WANTED—Boarders at 6 Ne-ah-wa place.

Experienced Glove Operators

In all Departments, also Learners

WANTED

All over the country, loyal, patriotic women are entering the factories and adding their usefulness to the "Help win the war campaign."

The largest glove manufacturers in this country offer a splendid opportunity for competent young women to secure staple employment. Excellent working conditions and liberal salary while learning. Write or apply.

Juluis Kayser & Co.

Oneonta Sidney Bainbridge

ONE CENT A WORD

HELP WANTED.

WANTED—A competent girl and woman for general housework. Phone 795-J.

WANTED—Good rugged boy, 15 years of age or older to work as helper at Benton's bakery.

TWO OR THREE—Capable women can find excellent positions for the summer at the Rexmere Club Hotel, Stamford. Inquire at 34 Grove street, Oneonta. Phone 194-J.

"THREE TO SIX—Hundred dollars month ly, salary or commission, selling oils, paints, roof cements, specialties direct for manufacturer. Need salesman for this territory. Write quickly." Premier Refining Company, Cleveland, O.

WANTED—Girl for general housework. Mrs. A. L. MacArthur, Davenport Center.

WANTED—A woman for general housework. No washing. 34 Main street. Phone 651-J.

WANTED—A man willing to work. Salary and commission. Steady position. Apply 154 Main street, one flight up, between 8 and 9 a. m. or 5 and 6 p. m.

WANTED—A competent girl for general housework. Mrs. James Stewart, 2 Ford avenue.

WANTED—Married man to work on farm one mile from city. House furnished. Inquire 302 Main street.

TWO BELL BOYS wanted at once at the Windsor hotel. Pay $25 a month with board and room.

WANTED—Good capable man (middle aged preferred), to run delivery car and work in store. Must have good references. State experience and salary expected. Address, "Delivery," care Star.

WANTED—Man to work on farm. Inquire James Newell, Otego.

WANTED—Weavers; also, learners. The Paragon Silk Company.

WANTED—Dining-room girl and chambermaid combined; also kitchen woman at the Wilson house.

WOMAN WANTED—In the pastry room at the Windsor hotel. Apply at once.

WANTED—Glove sewing machine operators and learners. Also a few operators for other work. Best work. Highest rates. Apply at once. Quality Silk Mills, Windsor avenue, Oneonta, N. Y.

WANTED AT ONCE—Waitress, at the Windsor hotel.

WORK WANTED.

WANTED—Plain sewing at 23 Dietz street. Basement.

WANTED—Place to work on farm for the season by the month. Cannot milk, but can drive team. Frank Bradley, Hartwick.

WORK WANTED—Mrs. A. M. Abbott, 33 Dietz street.

WANTED—Washings and ironings at home, table linen and starched pieces to iron. Call or address 95 Main street.

SITUATION WANTED—First-class chauffeur desires position with private family. Good mechanic. Address, Mechanic, care Star.

WASHINGS WANTED—95 Clinton avenue.

MOVING—By auto truck, long or short hauls. Phone Johnson, 776-W, 18 Academy street.

LACE CURTAINS LAUNDERED—At 92 Center street. Mrs. H. Kenyon. Phone 1024-W2.

WANTED—Pictures to frame. Ward's Art Shop, 149 Main street.

Free Tickets

—TO—

Strand Theatre

Monday, May 13 and Monday, May 20

For the next two weeks we are going to give them to every purchaser of one pound Chase & Sanborn Coffee or one half lb. tea.

The manager of the Strand has promised good pictures on the above dates.

Palmer's Grocery

Phone 265 125 Main Street

Merton E. Moffatt

has bought out Arthur Goy's

TAXI SERVICE

14 Dietz Street Phone 548-J

Night and Day Service

City or country trips. Prices right. Fifty cents to any part of the city. Clean cars, careful drivers, prompt service.

NOTICE TO CREDITORS.

Pursuant to an order of Shirley L. Huntington, surrogate of the county of Otsego, notice is hereby given, according to law, to all persons having claims against the estate of George D. Watkins, deceased, late of the town of Oneonta, in said county, that they are required to exhibit the same, with vouchers thereof, to the undersigned administrator of the goods, chattels and credits of the said deceased, at the office of George Wohlleben esq., in the city of Oneonta, in said county, on or before the tenth day of May, next.

Dated, November 1, 1917.

GEORGE WOHLLEBEN,
Attorney for Administrator,
Oneonta, N. Y.

JAMES WATKINS, Administrator.

Marcel Gets His Barn Mended

Red Cross Helps This 15 Year Old French Boy—and His Family.

Marcel is a man. He is just fifteen years old, but yet he is a man. I say he is a man because in the last four years' time has burned into his child heart marks that should wait for sterner maturity. He is a man because he has the responsibility of a woman. He has no father. The Germans saw to that. Marcel has had to stand by and see his small brothers and baby sister ask in vain for food while he fought off the pressing call from his growing boy's stomach. He has had to see tears from his mother's eyes drop on the plowed ground as she worked the soil his father would have tilled had he not gone away out of the peacefulness of the Marne valley into the iron hail of the Aisne and on into the hereafter.

The boy, who was now a man, worked hard, yes, too hard. With his hairless hands and his boy's strength he fought almost alone the unequal fight against want with what little help his frail mother could give.

Mother Can Keep Children.

One of the 70 or 80 local societies in France, handicapped by lack of funds because deluged by calls for help, tried to releive the family by taking away the children. But to the torture twisted brain of the woman this seemed like losing all she had.

And then when everything seemed lost and despair came they heard the news: "No, it could not be true. They would help them with food and clothing? They would till the soil? Mend the barns and stay near by to see that things went well?" Yes, and the children could stay, said the Red Cross, as they had said to hundreds of others.

That was two years ago. Today this family is self supporting and has some to spare for the more needy ones, who still are being helped. Little Jean is taller. He looks well fed—and he is well fed. The baby is so rolly poly that the dimples have come again. They are in good spirits—on their feet once more.

And Marcel. He has finished the course that the Red Cross gave him in an agricultural school. It is he who has been running the farm so well. He did it all. At least they let him think so, for heaven knows he has seen the bottom of the bitter cup. And I know that the Red Cross will want me to say he did it, for that is the way they work—quietly, earnestly, efficiently, without stint, without waste, without boast.

"As Usual."

"That's a very good joke."
"Will you have a smoke?"
"Don't drink? Er—have some tea'"
"Could I switch those stocks for another per cent?"
"I wonder how much I can raise Brown's rent—
While the soldiers are dying for me."

"Trade's a little bit slow."
"Have you seen this show?
Let's drop in to the matinee."
"No, I find the stage is a trifle tame.
But I think I'll run out to the baseball game;
What's the word from the front today?"

"AM I backing the war?
Whatje take me for?
I'm a patriot, good and right!"
"Yes I follow the headlines every day
And, I've put some little, old bonds away;
It's really some fight—some fight!"

Is this overdrawn?
Does it make you yawn?
Do you think it blether and bleat?
Or do we dawdle our "bit" each day
And sip a little and yell "Hurray!"
While the world burns under our feet?

—[Edmund Vance Cooke.

Funeral of Mrs. A. A. Kniskern.

The funeral of the late Mrs Amos A. Kniskern was held Friday afternoon from her late home, 9 Cherry street in this city. There was a large attendance of neighbors and friends present at the services, which were conducted by her pastor Rev. T. M. Johns of the Methodist Episcopal church. The services consisted of the reading of suitable passages of scripture, Prayer and brief remarks appropriate to the life and worthy Christian character of the deceased. There were many beautiful floral tributes from relatives, friend and from various church and other organizations.

Following the service the body was taken to the Plains cemetery for interment. The bearers were Fred Carr, George Shannon, N. M. Cushman and A. H. Tipple. Among the relatives present from out of the city were Mrs. Hattie Field and Mrs. Alfred Shove of Mt. Vision and Miss Lucy Hubbard of East Worcester, and Prof. L. R. Bowdish and son, Alton of New Salem, Mass.

Special—Wire porch baskets at Hunt's shop, 22 Chestnut street. adv 2t

When it pours, "It Reigns," Klipnockie coffee at your grocer's. adv tf

SICK WOMAN NOW WELL

Took Lydia E. Pinkham's Vegetable Compound Read Her Letter.

Potterville, Pa.—"For a long time I was bothered with pains in my side, and was so weak from my trouble that I could not do any lifting or hard work of any kind. If I tried to straighten out when lying down it seemed as though something would tear loose. Lydia E. Pinkham's Vegetable Compound has restored my health and I am quite myself once more."—Miss Hazel Chubbuck, Potterville, Pa.

Thousands of women drag along from day to day in just such a miserable condition as was Mrs. Chubbuck, or suffering from displacements, irregularities, inflammation, ulceration, backache, sideache, headache, nervousness, or "the blues."

Such women should profit by Mrs. Chubbuck's experience and try this famous root and herb remedy, Lydia E. Pinkham's Vegetable Compound, and find relief from their sufferings as she did.

For special suggestions in regard to your ailment, write Lydia E. Pinkham Medicine Co., Lynn, Mass. The result of its long experience is at your service.

Sykes Comfort Powder Heals The Skin

Undergoes Operation.

Rev. Dr. John B. Sweet of Johnson City, formerly of Oneonta and a former pastor of the Oneonta Methodist church, was operated upon at a hospital in Binghamton on Friday last. While the operation was a serious one, it was thought Sunday morning that barring unexpected complications he will recover. That such may be the outcome many friends in Oneonta and vicinity will earnestly hope.

Funeral of M. K. Marshall.

The funeral of Martin Keeler Marshall was held from his late home, 408 Main street, yesterday afternoon. After a short prayer by the Rev. B. M. Johns, the body was taken to Schenevus, accompanied by the family and friends, and services were held in the Methodist church. Mr. Johns officiating and Mr. and Mrs. Boyce of Schenevus sang. Interment was at the Schenevus cemetery.

And so it will to you. Come in to-day and examine these *Extra-Tested Racine Country Road* and *Multi-Mile Cord Tires.* "Extra Miles" is the verdict of every user, backed by sold speedometer figures.

5,000 Mile Guarantee

RACINE Country Road and Multi-Mile Cord TIRES

Many extra tests hold these tires to the high *Racine Rubber Company* standards. Each extra test is important. For instance: the Extra Test for accurate compound adds an unequalled toughness to resist the wear of the roads.

Racine Country Road Tires—5,000 Mile Guarantee—are specially built and *Extra-Tested* to stand hard usage.

Racine Multi-Mile Cord Tires—a great value in cord tire quality. Also *Extra-Tested* red and gray Tubes.

Stevens Hardware Co., Inc.

Motor and Sporting Supplies.

Agents for Maxwell, Hudson, Studebaker and Hollier cars.

153 Main Street Oneonta, N. Y.

For your own protection be certain every Racine Tire you buy bears the name

RACINE RUBBER COMPANY, RACINE, WIS.

AUCTION

Just arrived, a carload of Native Horses, which will be placed on sale Monday morning, May 6, at my auction stables, 366½ Main street.

PRIVATE SALES DAILY

William M. Anderson

366½ Main Street. Oneonta, N. Y.

NOTICE TO CREDITORS.

Pursuant to an order of Shirley L. Huntington, surrogate of the county of Otsego, notice is hereby given, according to law, to all persons having claims against the estate of Emily Catherine Reynolds, deceased, late of the city of Oneonta, in said county, that they are required to exhibit the same, with vouchers thereof, to the undersigned executors of the last will and testament of the said deceased, at the store of George Irving Reynolds, 132 Main street in the city of Oneonta, in said county, on or before the fifteenth day of August, next.

Dated, February 5, 1918.

GEORGE IRVING REYNOLDS,
JOHN A. REYNOLDS,
Executors.

W. L. Bolton,
Attorney for Executors,
Oneonta, N. Y.

Red Cross War Show

DELHI, MAY 13 TO 18

The Program

MONDAY

Speaker—CAPTAIN A. WELLS INGRAM of the Red Cross Ambulance Service, who has been in the war at the front since the battle of Mons in 1914. Captain Ingram was torpedoed on the Arabic, and saw the first Zeppelin raid over London, 8 P. M.

Films—"Humanity's Appeal," a visualization of Red Cross work among the French repatriites; "In the Ruins of Rheims," "Field Service on the Western Front," and the first American picture of "Pershing's Men in France," 3 and 8:30 P. M.

TUESDAY

Speaker—COLONEL THOMASON, U. S. A., who has a patriotic message to deliver, 8 P. M.

Films—Official U. S. pictures of "Manoeuvers and Training of the 1917 National Army;" "Gas and Fire Manoeuvers, showing the use of gas and fire in war," "Soldiers of the Sea," U. S. Marines in action; "Sham Battle of U. S. troops at Lake Bluff." 3 and 8:30 P. M.

WEDNESDAY

Speaker—GOVERNOR CHARLES S. WHITMAN, 8 P. M.

Films—Submarine manoeuvers and dreadnought manoeuvers;" Torpedo Boats in Action," "U. S. Cavalry Maneuvers." 3 and 8:30 P. M.

THURSDAY

Speaker—REV. GEORGE DUGAN, of Albany, one of the most eloquent orators in the country, 8 P. M.

Films—"In the Wake of the Hun," showing the awful devastation after the German retreat in Northern France; the great French cinema "Under the Stars and Stripes in France." 3 and 8:30 P. M.

FRIDAY

Speaker—JUSTICE ROWLAND L. DAVIS of the Supreme Court, 8 P. M.

Film—Six-reel feature, "America at War," a film with the U. S. Government seal, and said to be a marvel; the highest priced film ever shown in Delhi. 3 and 8:30 P. M.

SATURDAY

Speaker—SENATOR WILLIAM M. CALDER and a Prominent Red Cross Speaker both (expected.) 8 P. M.

Film—The great French masterpiece, "France in Arms," five reels. Every film bears the seal of either the French or United States Governments. 3 and 8:30 P. M.

Read This List of Exhibits

(Under Armed Guard Night and Day.)

Machine Guns Wrecked Scaplane Trench Mortar German Airplane German Cannon
Observation Post Pair of the Famous French "75's" Trench Stove French Uniforms
Helmets Knapsacks 400 Millimetre Shell Aerial Bombs One-Man Tank
Swords Bomb Thrower Shell Basket Machine Gun Wagon Ammunition
German Rifles and Bayonets
Sniper's Shield Star Shells Gas Mask Ammunition Box
German Ammunition Box
German Helmet Scrapped Ammunition Bomb Thrower Catapult
Figure of French Soldier in Uniform Oxygen Tank Equipment
Shell Cushion Cases
Displays of Red Cross Supplies and Garments.
Delhi Chapter Membership Banner
Scores of Fine War Photographs. Red Cross Membership Booth.
New York State Collection of War Posters.

600 Free seats in the Auditorium—Good Orchestra Evenings—Parking Places for Cars with Special Police on Duty—Rest Rooms and Convenient Places Provided for Eating Lunch—Bureau of Information outside Main Opera House Entrance—Show Open 1 to 5 and 7 to 11 P. M.

Admission—Afternoons, 35c; Evenings, 50c; Children Under 12, 25c

FARM BARGAINS

18 acre farm on main valley road, 1 and ½ miles from railroad and village. Buildings nearly new, large silo, level land. There is on the farm 5 head of stock, 1 horse, about 150 hens and all kinds of farming tools. Price for everything $4,000.00. Will take as part payment, an automobile.

126 acre farm on state road, ½ mile from High school, stores, churches, etc. 100 acres in fields, land lays level and easy to till, lots of fruit. The buildings consist of a fine 2-story house, which would cost to build, $3,500.00, in first-class condition, cow barn 40x60, tie up for 30 head of stock, new shingle roof, cement basement, running water, wagon house and hay barn 30x64, hog house 20x24, all in fine condition. Silo 16x32. The following personal property goes with the farm: 2 horses, 12 fine grade Holstein cows, 2 yearlings, 7 calves, 1 thoroughbred Holstein bull, 75 hens, 2 pigs, 6 turkeys, mowing machine, horse rake, drill, plows, harrows, cultivator, wagons, harness and other tools too numerous to mention. Price for all $7,500.00, cash payment, $2,500.00.

Farm 200 acres 1-2 mile off state road 1 mile from railroad station; creamery, stores, etc., valley location, about 150 acres fields, about 60 acres wood land, some valuable chestnut and oak timber. This farm cuts from 40 to 50 tons hay, will pasture 25 head stock. Plenty of wood for farm and plenty of fruit. Good 2 story house, good stock barn 40x60, ice house, granary, hay and hen house. Price for farm and farm tools $3,800.00, cash payments, $1,300.00.

100 acre farm ½ mile off state road, cow barn 20x50, wagon house 30x40, good 2 story house, running water, land lays partly level and partly rolling. This farm is 1½ miles from railroad station, stores, churches, etc. Price for farm $4,000, cash payment $800.

140 acre farm, 40 acres river bottom, balance partly level and partly rolling, one 2 story house, a dandy basement barn, henhouse, hog house and other outbuildings, all buildings nicely painted. This farm is 2 miles from creamery, stores and church. It is estimated that there is 30,000 ft. of sawable timber on this farm. Price for farm $4,000, cash payment $1,500.

Campbell Brothers Office Phone 1130-J House 226-J Office Wilber National Bank Block 239 Main Street

NewspaperARCHIVE®

Hurd Boot Shop
FLOYD STANTON
160 MAIN STREET

Beautiful Pumps at $3.85 and $4.85

Perfect in line, of excellent material, this pump, which comes in patent leather and dull kid, is most practical and not at all expensive when one considers the price of this year's shoes.

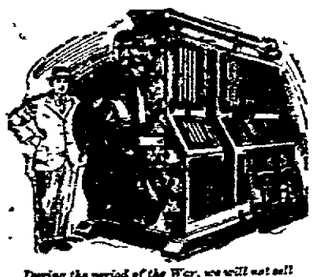

During the period of the War, we will not sell an American Midget Marvel Mill unless its purpose is to supply the local needs of a community, or our Government, with flour and feed.

DO YOUR BIT. Help the Government by saving the freight on wheat and flour. Relieve the railroads of this unnecessary congestion by establishing in your community one of these wonderful American Midget Marvel Roller Flour Mills.

And Make Money, Too

$150 to $1,900 per month can be made with this permanent, substantial and dignified business.

This wonderful self-contained roller mill is revolutionizing milling. Makes splendid flour at a better yield than the Government requires. One man without previous milling experience can run it successfully. Small cost, small power, easy operation enables it to make a "Better Barrel of Flour Cheaper." You can sack your flour under our nationally advertised brand "FLavo."

Our Service Department inspects your products each month free and keeps you up to quality. Sizes of mills from 15 to 100 barrels per day. You can start with the small size if you have $2,000 to invest. Sold on 30 days' free trial.

Write for our catalog and experiences of successful owners all over the United States.

Anglo-American Mill Co.
499-605 Trust Bldg
Owensboro, Ky. (215)

My store will be open evenings from 7:30 until 9 o'clock until further notice, for the benefit of the farmer. Albert H. Murdock. advt tf

MEMORIAL SERVICE HELD.

Protected Home Circle Meet in Remembrance of Departed Dead.

On Sunday evening Protected Home circle, No. 248, held its second annual memorial service in Maccabee hall, which was prettily decorated for the event, roses, carnations and foliage plants of various kinds being used, with national colors prominent in view of the nation being at war and also of the further fact that red, white and blue are the colors of the order.

The attendance was large and not only the address but the musical numbers, which were numerous, afforded keen satisfaction to all present, all declaring it a profitable service. Rev. B. M. Johns, pastor of the First Methodist Episcopal church, was the speaker and he delivered a fitting and eloquent address, which appealed to all.

The order here having suffered the loss of three members during the past year, three vacant chairs were placed at the altar in memory of them. In addition to being draped with mourning colors, they were illuminated with red, white and blue electric lights, evidencing that the order is patriotic as well as benevolent. When in calling the roll the name of the deceased members was reached the nearest relative of the departed one present was given a small bouquet of red, white and blue carnations as a token of the respect for the memory of one lost to the circle. The electric lights were then turned off from the vacant chair for that one. The service was very impressive.

Drink the quality tea. Biwa, the short way to economy in tea buying advt tf

THE C. E. CONVENTION

Enthusiastic and Well Attended Gathering of County At Unadilla

ONEONTA WINS FOUR PRIZES.

New Officers Elected—Stirring Addresses by State Secretary—Session Lasts for Two Days With Many Helping and Interesting Topics.

One of the most successful and inspiring Christian Endeavor conventions ever held in Otsego county, closed at the Unadilla Presbyterian church, Saturday afternoon, after a session that had lasted since Friday morning. Endeavorers in large numbers gathered from all over the county.

Oneonta loomed large in the conferences, carrying off four of the five prizes. The West End Baptist church won the Worker's Library, the Worcester Persbyterian church secured the Otsego Banner for having traveled the most miles. The Christian Endeavor Millionaire Pennant went to the Oneonta Baptist society. The West End Baptist also took the City Union banner, and the Free Baptist of this city walked away with the banner given by the City Union of Christian Endeavor for the best work in the 1917-1918 standards in the city union.

After the luncheon on Friday, the Rev. Mr. Rankin of Unadilla heartily welcomed the delegates. A response was made by the Rev. A. S. Rochlin of Gilbertsville. He was followed by C. C Hamilton, state field secretary of the Christian Endeavor Union, and one of the best speakers in "C. E." work, in an address dealing with the excellent work of Otsego county in which he highly commended Miss Maida Blanchard, the out-going president. He then reviewed the efforts of Endeavorers all over the world, mentioning the great blessings that they have been through their efforts to nations, state, and counties. He dwelt at length upon the work the "C E." is doing for the soldier boys in camp Mr. Hamilton also spoke of the effect that the slogan of the Christian Endeavor, "A Saloonless Nation by 1920," was having, and mentioned that the society was one of the first organizations of the land to take up food conservation

The Friday evening meeting was led by Rev. N. S. Burd of Oneonta, who gave a short talk on "How to Play the Game Through" and made reference to Hebrew II from which he gatherel his theme. Rev. Burd said that in order to play the game through, we must not be slackers, or deserters or drop out of line, even if it takes a lifetime.

After a devotional and song service, and many selections given by the Unadilla orchestra, Clarence C. Hamilton, State Field Secretary of the State Christian Endeavor Union, gave notice of the meeting of the State Convention at Middletown, July 1st to 4th, and asked that delegates from every part of the state attend. Announcements were made of committees appointed and after a solo, ably rendered by Miss Lois Burd, Miss Maida Blanchard, President of the Otsego County Union, announced Mr. Hamilton as the speaker of the evening.

Owing to the inability of Rev. F. G Coffin, D. D., President of the Christian Endeavor State Union, Mr. Hamilton generously offered to address the meeting. His topic principally dealt with the young peoples' movement in Christian Endeavor and took up the subject of being willing to help.

Saturday Morning.

Rev. Burd conducted the Quiet Hour.

A missionary conference, was led by C. W. Latimer, Albany. He said because of missions the world had better languages, literature, better education, beter comerce.

Officers were elected as follows:

President—Dr. A. S. Rochlin, Gilbertsville.

Vice President—Miss Maida Blanchard, Oneonta.

Secretary—Mrs. A. W. Wildgrube, Oneonta.

Treasurer—John R. Bulson, Worcester.

Counselor—Rev. Becker.

Junior Supt—Miss Marion Rowley.

Good Citizenship Supt.—Mrs. C. G. Eldredge, Oneonta.

Press Chairman—E. F. Johnson, Edmeston.

Editor—A. W. Wildgrube, Oneonta.

Rev. T. Francis Smith, New Hartford, was the last speaker.

A model Christian Endeavor meeting, with Mrs. Darling, leader, Oneonta, was the feature of the afternoon. Many young people gave prayers and talks which showed the great value Christian Endeavor is in the lives of the Endeavorers

Motorcycles.

A few second-hand machines left. Indian garage, 354 Main street. advt eod-tf

Lots of pea coal on hand. Platt & Howland. Phone 340. advt 2t

Theatre Oneonta Tomorrow

COMMISSIONED A MAJOR

Captain E. J. Parish Honored With Appointment as Ordinance Officer of Third Brigade and Assigned to Duty.

Captain E. J. Parish, who for years was in command of Company G and did much to effect its standing in rifle practice to the front and securing for it a statewide repute, but who was transferred from the command of the Company before it war called into the service to fill a position as instructor in small arms practice for the state, from which assignment he returned to his home here, has been commissioned a major in the New York Guard and assigned as ordance officer with the Third brigade.

The Third brigade is composed of the First, Second and Tenth Infantry regiments and the Fifth battalion. These are located in northern and central New York, Oneonta being included and it extending as far north as Ogdensburg. The brigade includes some of the best infantry companies of the state and the duty of ordinance officer is one of responsibility.

Major Parish departed yesterday afternoon to report at Rensselerwyck range for duty, where he will in his position be the custodian of the range. The position of ordinance officer was tendered to him by General Kemp and comes entirely unsolicited. Major Parish while he had resumed his professional activities with which the position will to some extent interfere, feels that the designation is call to duty which as a loyal citizen of the state he cannot decline. He will assume charge of the range today

Major Parish in command of the rifle practice at the brigade range can perform a distinct service to the state and with his keen interest in that feature of the military training and his unquestioned loyalty to the state the selection is admirable. He will receive the congratulations of all his friends upon the recognition accorded.

To Meet in Cooperstown.

Emerson Demeree of Harpursville, president of the Susquehanna Valley Press association, was in the city on Saturday on his way to Cooperstown to confer with Secretary Baker of the Board of Trade, relative to the annual meeting of the association, which it is expected will be held at Cooperstown on Saturday, June 8. The wives of the editors are to be invited and Cooperstown is to make some provisions for adding to the pleasure of the visit to that beautiful and historic resort.

A Hearing in Albany.

There will be a hearing in Albany on Thursday, before Commissioner Fennell of the State Public Service commission on application of the John Wildi Evaporated Milk company for permission to construct a single track switch and siding in the village of Unadilla, crossing Martin Brook street at grade.

United States Tires Are Good Tires

A large stock of tires to select from. We will surely have your size and kind. We handle all the popular makes, including United States, Ajax, Empire, Miller, Norwalk, Firestone, Blackstone, Goodrich, United States Cord, Goodrich Cord, Firestone Cord, Firestone Truck tires in solid and cushion.

We still handle Klipnickie tubes. Iron age and Planet junior garden tools.

Arthur M. Butts
Victrolas and Records . 252-254 Main Street

Planting for the Red Cross.

C. T. Springteen, who resides on R. D. 2 out of Oneonta, has plowed up a long hedgerow on his farm and is planting it to potatoes for the benefit of the Red Cross. There are lots of just such hedgerows in Otsego county, which could be cleared out with benefit to the farms and as the land is almost uniformly good, a substantial crop could be raised for this worthy charity. If every farmer did this the Red Cross would not need to run short.

Training Camp Graduates.

In the list of men who have qualified at the third series of Officers' Training schools at Camp Dix, N. J., and eligible for appointment as second lieutenants, appear the names of Lauren S Archibald of Bovina and Charles N. Peake of 64 Delaware street, Walton.

Flying Service Flag.

Henry J. Irish, of 74 Otsego street, is flying a service flag for his son, Private Russell B. Irish, who is a member of Co. L., 311th Infantry, Camp Dix, New Jersey.

Livery taxi. Phone 996-J. advt tf

VISITED AERIAL SCHOOL.

Women Chauffeurs on the Job at Buick Factory.

E. A. Smith, Bert Smith and A. C. Ingerham arrived in the city at o'clock last evening, having drive through from the Buick factory Flint, Mich., since Thursday at 5 m., two model 45 six-cylinder five passenger touring cars and one mod 44 six-cylinder roadster.

One of the most interesting sigh of the trip was the Beamsville Scho of Aerial Gunnery at Beamsville, Can ada, with 700 mechanics and 200 fly ers. The men saw 23 machines in a at one time and maneuvers were th same as though engaged in actu combat.

Women chauffeurs at the Buick fac tory were one of the innovatio found there. They don one-piece o eralls and give the appearance of b ing decidedly on the job.

Ira S. Sweet, practical bonesette at the Windsor, Oneonta, June Eagle, Norwich, June 4. advt

Wanted—Office boy. References r quired. Must apply in person at E more Milling company. advt

REMOVAL SALE

Having purchased the complete stock of Jennings & Bates Jewelers, consisting of Diamonds, Watches, Jewelry, Cut Glass, Umbrellas, Clocks, Sterling Silver Plated Ware and many other articles found in a first class Jewelry Store.

We will place on sale May 11 this entire stock at inventory prices regardless of first cost except goods with advertised prices by the manufacturers.

This is an opportunity for the people of Oneonta and vicinity to get the best bargains ever offered in this city.

The sale will continue for ten days from date at the Jewelry Store of Jennings & Bates 5 Broad Street

Lewis & Bates -:- Oneonta, N. Y.

NewspaperARCHIVE® ... NewspaperARCHIVE®